The Morning Tribune has the largest circulation of any paper in this section of Ohio. Only county paper with a GROWING circulation

Morning Tribune Markets
Are the latest, up-to-the-minute. They are changed daily and read with profit by all.

COSHOCTON MORNING TRIBUNE

Tribune Want Ads
Have brought results for hundreds of others. They will do it for you. Read by everybody.

VOL. III. NO. 65. THE PAPER THAT PRINTS THE NEWS THURSDAY MORNING NOVEMBER 16, 1911 THE PAPER THAT EVERYBODY READS TWO CENTS

WHEAT MARKET MUCH STEADIER

Little Indication for Change in Price of Product at Present--Record Crop in South America will Keep Price Down

"The wheat market in all of the big cities of the country is at the present time steadier and more settled than it has been for several weeks, and things are now running smoothly, with no indications of anything exciting in the way of a rise or drop in the price," said a local miller Wednesday.

Big Argentina Crop

It is still thought that the record crop this season in Argentina, South America, has had a great deal to do with keeping the price of wheat in the markets of the United States at the normal price. Reports from the South American states are to the effect that the crop there will amount to almost 250,000,000 bushels, 90,000,000 bushels of which they will have for export. Excellent crops of oats and corn are also reported from South America.

Grain Elevators Burned

An item that will be of interest to many of the older farmers of Coshocton county is that D. G. Stewart now one of the largest grain speculators of the Chicago market suffered a loss amounting to nearly $1,000,000 when one of his largest grain elevators burned to the ground a few days ago.

Mr. Stewart is well known among the older residents of the county having at one time been in this part of the country for the purpose of buying wheat and other grain.

Knife Slips; Cuts Wrist

John Crawford, one of the proprietors of the Crawford Bros. meat market suffered a severe cut on the left wrist Wednesday morning when a knife that he was using slipped striking his arm.

The wound was given medical attention by Dr. Pomerene, and required several stitches to close it.

Back from West after 40 Years

Mr. and Mrs. Calvin Freese of Edinburg, Ind., are visiting friends at Mohawk and the vicinity, this being their first visit here, sice they moved there more than 40 years ago.

Mr. and Mrs. Freese will also probably pay a brief visit to a son at Dayton before making the return trip the latter part of next week.

Much Cement Necessary to Make Repairs

According to Leonard Probst, a local contractor who is in charge of replacing a washed out roadway and bridge near Pearl, the road will soon be completed and opened for travel.

Mr. Probst was in the city yesterday on business concerning the work being done in that vicinity. It is understood that in the neighborhood of a carload of cement was necessary to make repairs in that seccion of the washed out region.

Thomas Colopy of the Buckeye store was the guest of friends in Newcomerstown Tuesday evening

Annual Banquet Pythians Tonight

At the Annual County meeting of the Knights of Pythias which will be held tonight in Pythian hall covers will be laid for 225 people.

Last year's meeting was one of the most successful ever held by the K. of P's. and it is the desire and purpose of the committee in charge to make this year's meeting surpass it, if possible, which one of the committee, admitted would be hard to do.

An excellent list of elequent after dinner speakers has been secured for the occasion and it will be well worth while for all who can to attend. The conclave is for all members of the order and the committee on arrangements desires that all Knights be present at the hall early so as to be able to take their seats at the banquet table promptly at 7:30.

Judge S. H. Nicholas will be toastmaster of the occasion. William Beatty of Toledo, Grand Keeper of Records and Seals, William Bruce of Mt. Gilead, director of the Pythian Home and George B. Donavin of Columbus, the latter Grand Master Exchequer, will all be present. They are after dinner talkers of no little fame. Rev. E. A. Coil, chairman on committee of the state of the order of Marietta will conclude the program.

Read This, Then Forget Your Trivial Troubles

Monticello, N. Y., Nov. 15.—His crops eaten by wild deer; his prize cow shot by hunters; defeated for office by one vote; his house burned, with nearly $1,000 in money, all within a few weeks, Charles Ehrets of Monticello thinks that he would make Job in the palmiest days of his adversity look like a beginner.

Ehrets is a farmer, living on the outskirts of Monticello, in the heart of the deer country, and his dwelling had been especially popular with New York hunting parties. A few weeks ago a herd of deer took possession of his farm, eating everything catable, even to the apples on the trees. Ehrets shooed them away, but they returned, knowing they were protected by law.

When the open season came for killing deer, Ehrets vowed to have revenge. The first day he shot a buck that weighed over 300 lbs. and returned home happy, only to discover that some hunter had shot one of his prize cows.

His friends nominated him for road commissioner and when the votes were counted the result showed that he was defeated by one.

Last night his home caught fire and burned to the ground, with all its contents. Hidden away in a drawer in the house was nearly $1,000 in money. Ehrets' entire savings for years.

While the house was burning some one stole a hog.

John Kissner Enters Reward

Widely Known and Highly Esteemed Citizen Passes Away after Extended Illness--Immediate Cause of Death Given as Uraemic Poisoning

With the death of John N. Kissner, which occurred last evening at 9 o'clock at the late residence on South Ninth street, Coshocton county lost one of her best known and most highly respected citizens.

Mr. Kissner had been in failing health for the past two years and the immediate cause of his death was uraemic poisoning. Two years ago it was necessary for him to go to Hot Springs, Arkansas and after a sojourn there he regained his health in a measure and was able to resume his work in the management of the J. N. Kissner Construction Co.

Goes to Florida

In the summer of 1910, however, while engaged in superintending the construction of a concrete arch at Massillon, Mr. Kissner was again taken ill and had to relinquish his work. In February 1911, accompanied by his wife, he went to Florida. He remained in the south, spending some time in Florida and some in North Carolina until September when he returned to Newark, Ohio. For a few weeks he was cared for in a Newark sanitarium and early in October was brought to his home in this city

A Losing Fight

His family and friends have realized for the past few months that the patient sufferer was waging a losing fight with death—and the end to the long and tedious period of illness came as a blessed release to the invalid last evening at a few minutes before nine o'clock.

Native of New Castle

John N. Kissner was born 56 years ago near New Castle. He was a son of Mr. and Mrs. Nicholas Kissner and was a member of one of the county's best known and most substantial families. Mr. Kissner always claimed Coshocton as his home, although his work took him to almost every section of the state. For the past twelve years he had made this city his home.

Weds Two Years Ago

Two years ago, in May 1909, he was united in marriage with Miss Leora Dillon, who previous to her marriage was a teacher in the Newark public schools. His widow, six sisters and two brothers survive. The sisters are Mrs. Mary Fisher of Warsaw, Mrs. Eliza Myers of West Carlisle, Mrs Sophia Welsh of Columbus, Mrs. Rosa Reese of Walhonding, Mrs. Emma Brillhart of Warsaw and Mrs Mildred Barrett of Coshocton R. F. D. The brothers are S. C. Kissner of Delaware and W. D. Kissner of Nellie.

John N. Kissner was a member

(Continued On Page Six.)

Many Names Being Signed to Petitions

According to one of the circulators of petitions in the country for the coming election under the Rose law, good success is being met with.

It was learned from one of the men last night that in the village of West Lafayette, in the neighborhood of 115 signers had been secured. It was also stated that in the district lying outside of the village proper in Lafayette township that on one petition 75 signatures had been attached.

In the Factories

In this city according to the promoters, marked success is being met with. In one factory, according to one of the circulators, out of 36 men employed 35 signed the petition. In other factories it is said that when the report became general that a petition was being circulated that the men hunted up the man in charge so that they might sign it.

Of three papers circulated in the business district of Coshocton yesterday, according to one of the workers, one received 200 signatures, another 100 and the third 87.

Want Big Percentage

"We will be able to file petitions at an early date," said one. "But the fact that we want to get from 50 to 70 per cent of the voters, if possible, will of course delay the petitions. Our purpose is to get as many signers as possible at an early date so that an election can be held in the immediate future.

THE WEATHER.

FOR OHIO—Fair and somewhat colder Thursday; Friday generally fair.

Socialist Party Expenses Light

But $37.50 Used in Carrying on Campaign for Both City and Township Offices Prior to Recent Election

The Socialist party expended the sum of $37.75 in carrying on the recent campaign for city and township officers, according to the expense account filed with Deputy Clerk McNaughton of the election board Wednesday. The paper shows also that the sum of $45.75 was contributed by members of the party and candidates, leaving a balance of $8 in the treasury.

The Contributors

The contributors are given as follows: W. R. Shaw, $1 H. W. Adams, $1; A. E. Mueller, $1; Johnson McDowell, $1; Alex Laird sr., 50c; Roy Hall, $1; John Rice, $1; Charles Hall, 25c; Thomas Hall, $1; George Lane $1; William Mueller, $1; Lance Hall, $1; Frank Gregor $2; Alex Laird, 50c; C. W. Brownfield, $1; Thos. Holland, $2; Elmer Smith, $1.50; J. O. Adams, $1; employees of the Wehrle Machine shop, $5.25; employes of the Morgan Run Mine $4.50; employes of the Pope-Gosser China Co. $15; C. M. Gross, $1; John Thomas, 25c, total $45.75.

The Expense Account

Following is the expense account:

Jacob Werner, for printing of platforms of the party, $8.60.

Charles T. McCort for printing folders, $10.

Appeal to Reason publishing company for papers, $5.

Charles T. McCort for printing folders, $13.75.

Total $37.75.

Almost $400 Spent in Marshall's Campaign

Committee Files Expense Account with Election Board Wednesday--Candidate also Files Personal Account

The total sum of $343.50 was expended in the recent campaign in boosting the candidacy of Allen Marshall, elected delegate to the constitutional convention, according to the statement filed with the election board by his compaign committee Wednesday. The statement also shows that the sum of $389.25 was contributed to the cause and the balance, $43.75, has been turned over to the German-American Alliance, which organization was a heavy contributor. Mr. Marshall also filed an individual account in which he certifies that he expended the sum of $70.75 during the campaign. Of this sum, however, a contribution of $25 is included in the report of the committee.

The Contributors

The contributions to the committee's fund are given as follows: German Alliance, $250; Allen Marshall, $25; individual contributions, $114.25.

The expenditures are itemized as follows:

Poll Workers

Poll workers paid $3 each: Lloyd Rinner, E. W. Link, Hugh Daugherty, William Graham, Edward Fry, Stanley Sharrick, Frank Bordenkircher, Jacob Bahmer, Daniel Zimmerman, J. E. Norman, Jesse Lawrence, Allen McCoy, Allen Haines, Grant Bantum, O. T. Clark, John Royer, Albert Reed, Finlay Leas, Frank Hamer, John Schordorf and Chas. Bantum. Total $63.

Poll workers who received $5 each for their services were: S. T. Leavengood, Wash Beard, Frank Norris, J. M. Atkinson, Charles Slaughter, W. A. Tidball, James Kinney, George Doney Edward Latier, Frank Lightell, Edward Brink, John Turney and George Irwin. Total $65.

Other expenditures specified are: John Frew $2; Henry Miller, $4; Zack Hayes, $4, Louis Wilcox $3.50; Elihu Darr, $3.50; J. A. Lontz, $6; Lorenzo Tish $10; John Slavey, circulating nominating petition, $18; Jesse McBane, agent and election supervisor, $164.50. Total, $343.50.

Marshall's Account

Mr. Marshall's individual expense account is as follows:

Tribune Pub. Co. for notice in paper, $3.00

Times Pub. Co. for notice in paper, $2

W. S. Merrell for typewriting 75cents.

McDowell Bros. for cards $4.

El McMannus for card in fair program $10

Jacob Werner, for notice in The Wochenblatt $4.

McDowell Bros for cards $4.

W. S. Merrel for typewriting $1

J. T. McBane for contribution to campaign committee $25

McDowell Bros for cards $2.

Hotel bill, etc $15

(Continued On Page Eight.)

7 HUNTING ACCIDENTS REPORTED

Zanesvile, O., Nov. 15—As the result of the first shooting accident of the 1911 season, Frank Johnson, 22, may loose both legs, from an accidental discharge of a shot gun in the hands of his twin brother, Harry Johnson, at 8 o'clock this morning.

The two Johnson boys had started from their home in Wayne township on a hunting excursion, and in crossing a field near their home "flushed" a covey of quail. Harry Johnson in attempting to get a shot at he birds discharged the gun and the entire load of shot took effect in his brothers's legs. Johnson's legs from his hips to his knees were filled with shot, forty-five entering the right leg and thirty-two in the left leg.

Owing to the fact that the two were but 25 yards apart when the shooting occurred, the shot were deeply embedded in the flesh. Johnson was carried to his home near by and a physician summoned. He is weak from the loss of blod and grave fears are held for his recovery.

Another One

Harry Atchinson, aged 30, had his left hand mangled by a charge from a shot gun while hunting near this city today. It was necessary to amputate the member

At Hamilton, Ohio

Hamilton, O., Nov. 15—John Farr, 40, who operates a transfer and express line here, was probably fatally wounded in a hunting accident seven miles west of Hamilton. Farr was climbing into a wagon with his shot gun when it was discharged in some manner, the entire charge tearing into his left side.

At Elyria

Elyria, O., Nov. 15—Ernest Boswell, aged 16, pointed a 22 cal. rifle, which "he didn't know was loaded" at Miss Reva Whitney, aged 15 today and pulled the trigger The bullet passed through Miss Whitney's neck and grazed the skull of Miss Irene Johnson, aged 16. The latter was not seriously hurt but Miss Whitney is probably fatally hurt.

At Massillon

Massillon, O., Nov 15—While on a hunting trip today, Curtis Miller, aged 29, attempted to climb a tree with a loaded gun in his hand The trigger caught on the bark and the weapon was discharged, the load of shot tearing off three fingers of Miller's right hand.

At Xenia

Xenia, O., Nov. 15—George Copeland, a farmer, was shot in the hip by Mont Manor while the two were on a hunting trip. It is not thought that Copeland's injuries will prove fatal.

At Piqua

Piqua, O., Nov. 15—When Stanley Corbin took a shot at covey of quail near here today, the charge struck a companion, John Bushnell, in the shoulder.

Sees Uncle First Time in 20 Years

Although living but 20 miles apart, Constable James Wright for the first time in 20 years saw his uncle, Lennell Wright, of near Frazeysburg vicinity Tuesday when he went there to attend the funeral of his aunt, Mrs. Hannah Wright.

"I hardly knew my uncle anymore," said Constable Wright," and as for my dead aunt whom I had not seen in a like number of years, I did not recognize her at all."

GAME IS FOUND RATHER SCARCE

Those who scoured the hills and dales of Coshocton county yesterday, the first hunting day of the season, were in a measure disappointed with results.

It seems that game is not as plentiful or at least more under cover than in previous years. The general belief seems to be that the snow has driven the "Bob Whites" to cover, they hunting the timbered hill lands.

Mayor G. W. Cassingham, William Robertson and the latter's guest, Laddie Linke, of Columbus were hunting in the Linton township vicinity yesterday and abgged about as good a string as reported so far The trio secured 18 quail and three rabbits.

Russell Rose, Clarence Seigle and William Rodgers who hunted in the Bethlehem township lands secured 24 rabbits and seven quail.

The biggest number of Bob Whites for the day was brought down by "Polly" Elson, Jake Holmes and Henry Elson. The three bagged 24 quail and 12 rabbits. They hunted no place in particular. They left Coshocton following the Walhonding river banks to Warsaw.

Robert Huff, as far as could be learned, killed the largest individual number of birds and rabbits during the day. He came home with 10 quails and six "cotton tails."

"No Hunting" Signs

Because of so many hunting restrictions on farms, the sport ne-

(Continued On Page Seven.)

BURNED WIRE LETS ARC LIGHT DROP TO STREET

Quite a little excitement was caused in the vicinity of Main and South Eighth streets last night when a live wire dropped from its inslator throwing off a shower of sparks, illuminating the surroundings with an electrical display and leading many to believe there was a bad fire in the vicinity

Lamp Drops.

The dropping of the wire from the insulator affected the big arch street lamp causing the wires to cross In a few moments this was blazing and spitting fire in great volumes The lamp melted from its fastenings, fell to the pavement and was demolished

Pine Street Also

Fred Smythe and helpers of the Coshocton Light & Heating Co. made immediate repairs A short time later similar trouble was reported at Pine and Tenth streets and this was also looked after

Present Ohio Game Laws

Quail or ruffled grouse--Open season from November 15 to Dec 4, inclusive.

Woodcock and Carolina dove--Open season from September 1 to December 4, inclusive.

Wild duck, goose, rail, shore bird, plover, snipe, swan, coot and mudhen—Open season from September 1 to December 31, inclusive.

Rabbit—Open season from Nov. 15 to Dec. 4, inclusive (with gun).

Raccoon—Open season from November 1 to March 1 inclusive.

Limitations--It is unlawful to kill over twelve quail, grouse or other game birds and over twenty-five ducks in a single day.

Hours of shooting--It is unlawful to kill any game before sunrise or after sunset or on Sundays or Mondays.

Non-residents, Hunting licenses may be obtained by non-residents upon application to any county clerk upon payment of a $15 fee and an additional fee of 25 cents if demanded by the clerk.

NEWSPAPER ARCHIVE®
NEWSPAPER ARCHIVE®

Here is a Real Dyspepsia Cure

Why not get some now—this moment, and forever rid yourself of Stomach trouble and Indigestion! A dieted stomach gets the blues and grumbles Give it a good eat, then take Pape's Diapepsin to start the digestive juices working. There will be no dyspepsia or belching of gas or eructations of undigested food; no feeling like a lump of lead in the stomach or heartburn, sick headache and Dizziness, and your food will not ferment and poison your breath with nauseous odors.

Pape's Diapepsin costs only 50 cents for a large case at any drug store here, and will relieve the most obstinate case of Indigestion and Upset Stomach in five minutes.

There is nothing else better to take Gas from Stomach and cleanse the stomach and intestines, and, besides, one single dose will digest and prepare for assimilation into the blood all your food the same as a sound, healthy stomach would do it

When Diapepsin works, your stomach rests—gets itself in order, cleans up—and then you feel like eating when you come to the table, and what you eat will do you good.

Absolute relief from all Stomach Misery is waiting for you as soon as you decide to take a little Diapepsin. Tell your druggist that you want Pape's Diapepsin, because you want to become thoroughly cured this time.

Remember, if your stomach feels out of order and uncomfortable now, you can surely get relief in five minutes.

NEW REVERSIBLE GLOVE PATENTED BY LEAVENGOOD

Charles H. Leavengood, of this city, has patented a reversible glove and expects to manufacture it at the Leavengood Glove Co., Orange street, of which he is proprietor. The patent was granted at Washington, October 10.

John A. Hesket has been assigned a half interest. Special machinery is being made at present to manufacture the new glove, which can be worn on either the right or left hand, and when installed the company expects to turn out the product in large quantities. The reversible idea will give almost double wear.

Protest Against Dog Being Buried in American Flag

Washington, Nov. 14 - Protesting against the burial of a dog draped in an American flag by soldiers at the army aviation school, College Park, Md., Mrs. Isabel Worrell Ball chairman of the Woman's Relief corps committee to prevent desecration of the flag, yesterday sent a letter to Secretary of War Stimson asking that the soldiers guilty of this alleged offense be reprimanded

Mrs. Ball refers to the burial of Muggsy, mascot of the aeronautical corps, killed by a tram Friday

Muggsy was wrapped in a small American flag and placed in a coffin, soldiers were his pallbearers and his body was lowered into the grave as a bugler sounded taps.

Report of Sub district No 6

Crowford Township Schools

First month, girls 11 in attendance averaging 18 daily

First month boys 13 in attendance averaging 18 daily

Making an average of 18 per day, only one case of tardiness

Second month, girls 14 enrolled averaging 19 per day

Boys, 19 enrolled averaging 18 per day Three cases of tardiness.

Carrie Leavengood,
Teacher

None of the National league stars has ever come close to Joe's record. Fred Snodgrass of the Giants batted .321 in 1910 Zack Wheat broke into the National league with Brooklyn in 1909 and batted .304 in 26 games. He batted 284 in over 100 games in 1910.

Call The Tribune office if you fail to receive your paper.

BOOTLEGGER CAUGHT AFTER WARM CHASE

New Philadelphia, O., Nov. 14 —Coatless and hatless, George Crawford, alleged bootlegger of Newcomerstown was caught Sunday afternoon by local authorities after a chase across lots in the west end during which six shots were fired after the fugitive. Probably 50 West end residents joined in the chase. Crawford was held by Sheriff Polen until Sunday evening, when Marshall Ira Stoffer of Newcomerstown came here and took Crawford back with him.

Crawford has been sought by Newcomerstown authorities for an alleged violation of the Rose law, since June 3.

He has been a most elusive fugitive. Since the time of the warrant being sworn out for his arrest, he has been wanted, and police over the entire state had been instructed to watch for him Once in Akron he was apprehended and caught but succeeded in getting away from three men Then again in Coshocton he was caught and being watched by five men, but here too he succeeded in making a dash for liberty. This was the last that had been seen of him.

Refuses to Make Plea.

A charge of violating the Rose law was placed against Crawford when his tailor shop was searched and 43 bottles of beer were found concealed in the walls of the building.

Crawford was given a hearing before Mayor Lloyd Murphy in Newcomerstown at 12 o'clock Sunday night, and refused to plead either guilty or not guilty. He was placed in the city jail to await a later hearing

Call The Tribune office if you fail to receive your paper.

COMMITTEE

(Continued From Page One.)

latter being paid $12 for working three precincts.

Workers at Polls

For workers at the polls, two scales of wages were paid. Those who received $5 for their labors were George Senft, I. D. Cohen Carl Herbig, E. E. Standen, J. C. Brister, J. S. Crawford, Jordan Phillis and E. C. Harris The following received $3 each: Grant Cross, Frank Jones, H. Moffit, John Wagers, G. W. Bendure, Fred Smith, Archie Thompson, E B. Smith, William Compton, Sam Ashman, Elisha Wells, Joe Cooper Dan Bowers James Duffy, Noah Sturtz and Frank Gulliams

Other Statements

Following is the list of expense accounts of the candidates which have been filed with Deputy Clerk M. Naughton of the Election board, since the last list published in The Tribune:

G. W. Cassingham, mayor Coshocton, advertising and campaign committee contribution $55

William West, councilman ward 3 Coshocton none.

S. T. Elliot, trustee, Keene tp none

C. Hottinger councilman ward 1 Coshocton, none

John Rice councilman ward 1 Coshocton to campaign fund $1

G. W. Gee, justice of peace White Eyes tp none

Robert Dunermuth councilman ward 1 Coshocton campaign fund and advertising $1 25

Nicholas Fortune, assessor Jackson tp none

H. E. Dusenberry clerk Bethel tp none

Mathew Crawford councilman, Warsaw none

E. O. Evans auditor of Coshocton campaign fund and advertising $11 25

John Tanner clerk New Castle tp for cigars $2

Gustave Friedrich trustee Adams tp for cigars, $3

Henry Hawk, clerk Adams tp. for cigars, 85 cents

Otto Patterson, clerk Pike tp none

Darwin Lanning assessor, Monroe tp cigars 90 cents

Wesley G. Grey, treasurer Jefferson tp cigars $2 25

M. S. Edwards, assessor ward 3, Coshocton none.

W. H. H. Adams, councilman at large, Coshocton none

John Hall, treasurer, Franklin tp., none

C. M. Ferguson, justice of peace, Jackson tp., none.

O. S. Bowen, clerk Tuscarawas tp., campaign committee and advertising $11 50

MUCH MORE FERTILIZER BEING MADE

A preliminary statement of the general results of the thirteenth census of establishments engaged in the manufacture of fertilizers was issued by Census Director Durand, and contains summaries which give the general figures for 1904 and 1909, and compare the principal products by kind and quantity, but do not include the fertilizers made in slaughtering and meat packing establishments or in cottonseed oil mills. The report was prepared under the direction of William M. Stuart, chief statistician for manufactures, bureau of the census. The figures are subject to such revision as may be necessary after a further examination of the original reports.

The general summary shows increases in all the items at the census of 1909, as compared with that for 1904.

The number of establishments increased 83 per cent; the capital invested 76 per cent; the gross value of product, 84 per cent, cost of materials, 77 per cent, value added by manufacture, 99 per cent; average number of wage earners employed during the year, 29 per cent; amount paid for wages, 45 per cent, number of salaried officials and clerks, 105 per cent; amount paid in salaries, 127 per cent, miscellaneous expenses, 77 per cent; primary horsepower, 35 per cent.

There were 550 manufacturing establishments in 1909 and 400 in 1904, an increase of 150, or 38 per cent.

The capital invested as reported in 1909 was $121,537,000, a gain of $52,514,000 in 1909 and $15,633,000 in 1904, an increase of $47,327,000, or 84 per cent. The average per establishment was approximately $189,000 in 1909 and $142,000 in 1904

The cost of materials used was $69,522,000 in 1909, as against $39,344,000 in 1904 and increase of $30,178,000, or 77 per cent. In addition to the component materials which enter in the products of the establishment for the census year there are included fuel, rent of power and heat, and mill supplies.

Ashbrook one of five who Object

Columbus, O. Nov. 14 - A majority of the 16 Democratic congressmen, who were in session here today decided to ask Governor Harmon to call an extra session of the state legislature for the purpose of redistricting the state Five of the congressmen, Ashbrook of the seventeenth Francis of the sixteenth Post of the seventh, Bathrick of the nineteenth and Sharp of the fourteenth, objected to the proposed plan for the gerrymander and it is likely that the governor will turn down the request in view of the fact that he stipulated the same must be a unanimous vote.

Finds Roll Gone when He Awoke

Upon the charge of Andrew Frazee, an aged man of the New Castle vicinity, Fred Woods is held at the city prison in default of $1500 bond for keeping a place where intoxicating liquors are sold as a beverage in violation of the Rose law; selling intoxicants in violation of the Rose law and with theft of a purse containing $35 and a promissory note of about $40.

Charles Everhart, locked up on a drunk charge Monday night is also charged with taking the purse from Frazee's pocket. He was unable to furnish a $500 bond.

Missed His Purse

Frazee in court stated that he entered the Woods place on Walnut street and became intoxicated Later he and Everhart were picked up by the police and locked up on drunk charges. When the former sobered up, he missed his purse and at once filed charges against Woods.

Plenty of "Empties"

Mayor Cassingham at once detailed officers to make a search of the Woods' place. A half barrel of hard cider, 4 barrels and five boxes of empty beer bottles, box of empty whiskey bottles and empty jugs but no other "wet" goods were found. The purse was later returned to Frazee by Everhart empty.

Operation is Necessary to Save Life

Dr. W. H. Keenan assisted by Dr Lawyer of Kimbolton operated upon Nettie Alexander, the five year old daughter of Mr. and Mrs Rankin Alexander of the Kimbolton vicinity for acute appendicitis at the Keenan hospital Tuesday afternoon.

Although the operation was a serious one, the child rallied rapidly and last evening was reported resting comfortablyza

Taken Suddenly Ill

The child took suddenly ill Monday night. Previous to that time she did not complain. Dr. Lawyer was called and after making an investigation advised bringing her to the hospital at the earliest possible moment for an operation. The child accompanied by her parents and Dr. Lawyer arrived in the city on Pennsy train No 19 She was taken at once to the hospital and a short time later the operation was performed.

GRANGERS

(Continued From Page One.)

cated federal aid and amendment to the Ohio constitution to make possible the issuance of bonds for good roads, and urged all to cooperate in making the Ohio-Columbus centennial a big success.

Exemplify Degrees

In the evening the grange exemplified the fifth degree to 40 candidates at the Knights of Columbus hall, Sixth and State streets Captain M Hanners of Canal Winchester officiated.

Price of Sugar Again on Way Back to Normal

Columbus, O Nov 14 Now that the canning season is past and the demand for sugar has decreased and almost reached the minimum, the wholesale man announced that the price has all at once, this week the price of fine granulated sugar fell 20 points and closed Saturday at $6 80 That it has not reached the lowest mark is the opinion of the grocers This follows from the fact that during the summer sugar was at an unusually high point, and now the market is being supplied by the new crop of beet sugar, which was several weeks late this year

That the price will not return to the low level held by sugar last year also is the opinion of the local wholesalers, because a shortage exisits in cane sugar The beet sugar market is temporary, as it is placed on the market only in the late fall and lasts only until spring.

Not Held Back.

Disputing the assertion that the cane sugar is being held back by the wholesaler in preference for the beet sugar one of them said that the quality of the beet sugar is poorer and, accordingly, will not bring as much on the market, but at the same time will displace the cane sugar temporarily because of the price

It is said that present indications are that the Cuban and Louisiana crops of sugar, which are just coming into the market, are short, as have been reported.

In regard to the coffee situation, it is the concensus of opinion among the wholesalers that the price will not come for a least four months yet This they declare is because the manipulation by importers in New York, who have engineered a corner. From information received from the eastern importers local grocers say the price will go still higher during the winter. They also say the story regarding the destruction of part of the Brazilian crop is fictitious.

The Thompson-McKeown Company

STYLISH FURS

You have a big advantage in buying furs of us. First---Because you are certain of their dependability. Second---Because we purchase our furs from a leading fur importer and manufacturer---a house whose claim is

America's Leading Fur Line

This means the very newest most stunning styles and a volumn of business that allows low price. You also get the skins that experts have selected, making garments of flawless beauty and that stand the most wear.

Now is the time to buy---our prices are at a low level---stock is at top notch. And you will have your furs to wear the season through.

American Mink, Jap Mink, Black Lynx, China Wolf, Opossum, Martin, Russian Pony, Brown Coney. Isabella Fox, Blue Wolf, etc.

Muffs	**$7.98 to $25.00**
Neck Pieces	**$2.00 to $27.50**
Coats	**$40.00 to $125.00**

Fur Sets For Children

Garments that will capture the delight of all little girls, per set

$1.98 to $12.50.

New Pictorial Review Fashion Sheets for December, mailed to you on request.

THE THOMPSON--McKEOWN COMPANY

Pathe's Weekly at the Mystic

Tonight at the Mystic theatre. Pathe'e weekly feature films will be shown and some rare pictures are promised. The list is an interesting one in as much as they deal with happenings which the printer's ink is scarcely dry on.

"The Glidden Tour," which started in New York City ending in Jacksonville, Fla. "The Pacific Fleet now in San Francisco Bay," an array of the big ocean destroyers educational and interesting to see "Eugene Ely's dip of death" at Macon, Ga., which a short time ago cost him his life. The picture shows the fatal fall A Kalem film featuring Alice Joyce and Carlisle Blackwell in "The Blackfoot Halfbreed," an historical Indian production, will also be shown

Baseball Stars on Hunting Trip

Laddie Lanke of Columbus, one of the pitching staff of the Indianapolis baseball team the past season arrived in Coshocton yesterday forenoon to be the guest of "Wee Willy" Robertson.

This morning Mayor G. W Cassingham, Robertson and Lanke will go to Pleasant Valley where they will hunt Bob White and the "cotton tails" on the Porteous lands

Beautiful Story is 'Old Homestead'

Denman Thompson's success of innumerable seasons, "The Old Homestead," presented for the pleasure of Coshocton theatregoers last night at the Sixth street theatre pleased.

Not a character in his part was weighed and found wanting. The quaint old New England Yankees and their idiocrasies seemed like the real transplanted and never failed to bring a laugh. No little amusement was affordedby the "square dance." It was not an imitation but the real thing. "Eight hands up and around we go;" "swinging on a corner like swinging on a gate and now your honey if it ain't too late," put the house in a titter. One opinion prevailed the show was good

What Is Honesty?

Every man should live within his means.

If he does not, he is living dishonestly on the means of others.

Many people there are, who not only live within their means, but save a part of their earnings as a surplus for the day of adversity.

A savings account with this bank will provide a place both safe and convenient, to invest your surplus until needed.

THE PEOPLES BANK

Coshocton, Ohio.

W. Lafayette 20 th. Century Club Meeting

Mrs. Ina Leighninger was the hostess at a pleasant meeting of the Twentieth Century club of West Lafayette at her home last evening. Roll call was responded to with current events. Five excellent papers were read before the club. Mrs. John Marx's paper on "The Purchase of Alaska" was read by Miss Anna Rogers. Mrs McClain had a paper on "Salmon and Seal Fisheries." Mrs. Ellen Burt one on "The Discovery of Gold." Mrs. Besst one on "Booker T. Washington and Tuskogee Institute." and Mrs. Anna Burt one entitled "The Establishment of the Constitution."

After the program there was a social time, during which a delicious lunch was served by the hostess. The next meeting of the club will be held with Miss Anna Rogers on November 28 and a musical program will occupy the evening.

Mrs. Frank Powell and Miss Leavengood were guests of the club.

Cold Weather Specials

Warm lined shoes for women.

Prices at $1.25, $1.50 and $2.00.

Felt and knit boots, soxs and rubbers for men

We carry only the best grades.

Brendel Bros.
Fitters of Feet.
4th and Main Streets.

Subscribe for The Tribune.

NewspaperARCHIVE® NewspaperARCHIVE®

Hawthorn's Merry Minstrel Maids AT THE Colonial

Thursday, Friday, Saturday.

Five petty maids and two first class comedians. Singing and dancing With Lots Of Comedy.

Sixth St. Theatre, One Big Week.

Commencing Monday Evening November 20. Matinees Wednesday and Saturday. Mr. Fred C. Chauncey presents MISS GRACE KEIFFER Supported by **The Chauncey Keiffer Company** in High Class Plays Opening Bill Monday Evening, Mildred Holland's Big Success

"THE PROVIDER"

Carload of Scenery
4 Big Vaudeville Acts
Prices 10c, 20c, 30c
Matinees, 10c, 20c
Ladies 15c Tickets Monday Evening Limited to 200.
Seats on Sale at the Box Office, Saturday 9 a. m.

Attention!!

We want to sell you a Lard Press, Meat Chopper, Meat Saw, Butcher Knife, etc., a good assortment of sizes and styles.

We have gum coats, shell vests and ammunition for the shooting season which will soon be here. We are heaqpuarters for sporting goods.

Coshocton Hardware Company

All Russians have a weakness for handsome footwear, and the result is that there are more showy boots worn in the czar's empire than anywhere else on earth. The preference extends to the men as well as the women

In Australia are found the largest birds' nests in the world. They are built by the jungle fowl in great mounds, and their hight averages about fifteen feet. They are forned of twigs and sticks like other nests, but they weigh tons in some cases.

W. H. Leavengood of Fresno spent yesterday in town on business.

ENGLISH AVIATOR.

Gets Offer to Help the Turks Fight the Italians.

TURKEY WANTS AEROPLANES

Makes an Offer of $50,000 to an English Aviator.

London, Nov 15—Aviator Hamel, who won the aeroplane race from Brooklands to Brighton some months ago, is negotiating with the Turkish government to aid in the war with Italy. He has been offered $50,000 to establish and take command of an aeroplane corps Hamel has asked the British government if he can accept the offer without violating the neutrality laws

Mrs. Rose Fenner, wife of Charles E. Fenner, a lawyer of Worcester, Mass., is said to be the first woman in Worcester to have her name on a state ticket. She is the Socialist candidate for secretary of state. Mrs. Fenner is a lawyer with a desk in her husband's office

Students Walk to Football Game.

Princeton, N. J. Nov 15 — Four Princeton students will leave town in an effort to walk to New Haven in time for the game with Yale on Saturday. T F Clarke of Philadelphia, a senior; W. J. Logan of Brooklyn, J F. Simons of Elizabeth, N J and F. C Hall of Cambridge, Mass, juniors, compose the party and the plan to walk 50 miles each day.

Governor Smith Resigns.

Atlanta, Ga., Nov. 15 — United States Senator-elect Hoke Smith, governor of Georgia, tendered his resignation as chief executive of the state Tomorrow morning John M. Slaton, president of the senate, will take the oath of governor pro tem and serve until Governor Smith's successor is elected.

Call The Tribune office if you fail to receive your paper.

Acts Quickly
Sore Corns

It's a [illegible] a painless [illegible] moves the corn [illegible] this is a d[illegible] out quickly—corns and bunions. No pain, no sore, no more salves or pads. Just apply Putnam's Painless Corn Extractor. 25c a bottle. Substitutes at the dealer best. "Putnam" pays you best because it rids your feet of corns. Take no other than Putnam's Painless Corn and Wart Extractor. Sold by druggists

BIG RALLY POSTPONED

Hinted Result of Election in New Jersey is the Cause.

Atlanta, Ga, Nov. 15—The grand rally to boom Governor Woodrow Wilson of New Jersey for the Democratic presidential nomination next year, which was to be held in Atlanta Nov. 18 has been indefinitely postponed because of failure of Wilson boomers to secure important speakers from other states. These speakers had agreed to be here for the rally but in the last few days they have been writing to President Walter Andrews of the Georgia Woodrow Wilson club stating that they would be unable to be present President Andrews received so many of these letters that he decided to postpone the rally to a date to be chosen later

It is hinted that the result of the election in New Jersey may have had a dampening effect on the proposed rally. Friends of Governor Harmon openly state that if Governor Wilson had held New Jersey in the Democratic column the rally would not have been postponed

HAVE PRACTICAL MILK CONDENSERY

It is not generally known that the Coshocton Agriculture Office [illegible] is the only [illegible] in the country [illegible] attraction in the conducting of milk, but such is the fact. The dairy department is equipped with two condensers, one large and one [illegible] The large pan was installed in the spring of 1909 and [illegible] instituted under the [illegible] Professor Oscar Erf [illegible] all the dairy classes get some work in this phase of dairy husbandry

COMPENSATION ACT IS TESTED

Treasurer Creamer Refuses Payment On a Voucher.

Columbus O, Nov. 15. — State Treasurer Creamer refused payment on a voucher for $4 70, drawn by the state liability board of awards in favor of Member Wallace D. Yaple for expenses on a recent visit to Mansfield reformatory to inspect furniture made there.

This action was taken in accordance with a friendly agreement to test the constitutionality of the workmen's compensation act Yaple immediately appealed to Attorney General Hogan as his legal counsel.

Hogan will appear before the supreme court and ask for a writ of mandamus, compelling the state treasurer to pay the voucher. This will put the question of the validity of the law directly to the supreme court without dragging the matter through lower tribunals. In the meanwhile Treasurer Creamer will refuse payment of all vouchers of the board

NEWSY LETTERS FROM THE RURAL DISTRICTS

COSHOCTON R F. D 7

Coshocton R. R. D. 7, Nov. 15.—Mrs Nancy Lowery has been seriously ill the past week but is improving at this writing.

Rodney Hall has been suffering with a carbuncle on his ankle the past week

James Larr was kicked by a mule while working in the Davis mines Monday, and by good luck he did not get hurt, the mule happened to kick him on the watch mashing the case and spoiling the works.

Everet Foster is on the sick list

Mr. and Mrs. Wilson Trego were in Coshocton on business Saturday

Clarence Lowery visited Lewis Valentine Saturday.

Mr. and Mrs. Charley Speaks visited Mr and Mrs. Robert Dwiggins Sunday.

The recent cold wave is very severe on the farmers as several were not prepared for winter.

O. D. McKee is on the sick list.

FRESNO

Fresno, O., Mr. and Mrs. Paul Juneau of Akron are spending the week at the Daughtery home.

John Moore and Harry Boyd are attending the National and state meeting of the Grange at Columbus this week.

Mrs. Bell and Mrs. Cochran of West Lafayette attended the last meeting of the W. C. T. U. Nov 8 and gave an interesting report of the convention at Portsmouth.

Virgil Sunthimer is visiting relatives in Strasburg

Rev. McCall was called to Mt. Hermon last Saturday to take charge of the funeral of a member of his former congregation.

Park and Renner will open a hardware store soon and will go to Cleveland Saturday to purchase their stock.

Mrs. R C. Maston will entertain the Ladies Aid Society Thursday afternoon Nov. 23.

Mrs. J. R. Park was in Cleveland Saturday and Sunday.

Mr. and Mrs. Hart Phillips of Cameron, Mo., have been visiting among old friends here.

Dr Kitsmiller was in Columbus, Tuesday.

Mr and Mrs. R Dumermuth and Mr and Mrs Renner of Coshocton were guests Saturday and Sunday of the J. A Lockard and D D. Leavengood families

Mr and Mrs Curtis Haas of Baltic were guests of relatives here the first of the week.

COSHOCTON R F D. 2

Coshocton Route 2, Nov. 15

Mr and Mrs. James Wiggins of West Lafayette returned home Monday after a few days visit with Mr and Mrs. B. L. Sipes

Mr. and Mrs. Adam Knoff returned home from Coshocton Sunday evening after having got storm stayed Saturday.

Mr and Mrs. Charley [illegible] on Tuesday in Coshocton on [illegible]

[illegible] of this vicinity are getting their corn pretty well husked out.

MUST PAY THE BILL

Protected Duke From Money Lenders at the Time of His Marriage.

Paris Nov. 15.—The courts have condemned the Duke and Duchess of Uzes to pay notary and clerk fees of 2,252 francs for expenses incurred in keeping watch over the Duke de Chaunes in 1907, at the time of his marriage to Miss Shonts.

The judgments are considered as jointed by the extra expense for carriages, autos and railway fare The action of the clerk was to keep a watch on the Duke de Chaunes, who at the period of his engagement to the daughter of Theodore P. Shonts was relentlessly harassed by creeks and money lenders eager to secure the signature of the duke which at that time was of no value but would have been worth all that it called for after the marriage

Belgium is one of the smallest countries in regard to area, containing only 11,373 square miles but it stands today the fifth of all nations of the world in regard to commerce and industries and is the most densely settled in Europe, containing 7,817,561 inhabitants. It is also one of the richest countries per capita and second to none in enterprise.

Today's Market.

THE TRIBUNE receives daily market reports from Pittsburg, Cleveland, Chicago, Toledo, East Buffalo, Cincinnati, and other centers. This report gives the farmers of Coshocton county the close of each day's market THE NEXT MORNING and 24 hours in advance of any other Coshocton paper. Mr. Farmer, if you don't believe this compare THE TRIBUNE AND ANY OTHER COSHOCTON PAPER OF THE SAME DATE.

HOG MARKET ACTIVE: OTHER PRICES STEADY

PITTSBURG MARKETS

Cattle supply light, market steady.

Choice cattle	$7.50@7.75
Prime	$7.00@7.10
Good	$6.25@6.75
Tidy Butchers	$5.75@6.15
Fair	$5.00@5.60
Heifers	$3.50@5.50
Cows, bulls and stags	$2.50@4.50
Fresh cows	$30@60

HOGS

Receipts 30 loads, market active

Heavy hogs	$6.65
Heavy mixed	$6.60@6.65
Mediums	$6.60@6.65
Heavy Yorkers	$6.50@6.60
Light Yorkers	$6.25@6.50
Pigs	$5.75@6.25

SHEEP AND LAMBS

Supply light; market steady

Prime wethers	$4.65@4.80
Good mixed	$3.55@3.60
Fair mixed	$2.75@3.15
Lambs	$3.50@5.60

CALVES.

Veal calves	$6.00@9.25

TURKISH AMBASSADOR.

Says His Country Must Fight War to a Finish.

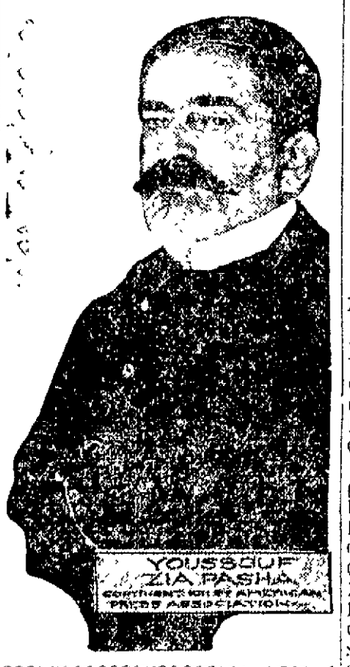

"ZE GREAT" HUMILIATION

Countess Indignant When Detained by Customs Officer.

San Francisco, Nov 15 Countess Margaret De Rougement of France, who arrived on the Mariposa from Tahiti was objected to what she called "the great humiliation" when informed by immigration officials that she would have to be taken to Angel island and there detained until the identity of the 4 months old boy she had created with her was established by a medical board

The countess came with trunks and three servants bound for New York and Paris She claims the child is the son of a French naval officer and she is taking the little one to his fathers people in Paris

The Countess Rougement was formerly the wife of W. H. Ehlers of this city, but lost her American citizenship when she divorced him

TOLEDO CASH GRAIN

Toledo, Ohio Nov 15 Wheat Cash 97c Dec 97½c May $1.01⅞, July 96½c

Corn—Cash 60 Dec 64¾c May 65⅞c, July 66⅝c

Oats Cash 50c Dec 50½c, May 52½c; July 48⅞c

Cloverseed—Cash $12.40, Dec $12.42, March $12.47 Alsike $10.75.

Timothy—Cash $7.15

Shot from Ambush.

Chattanooga, Tenn Nov. 15 President W. E Brock of the chamber of commerce was shot and painfully wounded while on his way up Missionary Ridge Four charges from shotguns were fired at him many of the shot taking effect in his head His automobile was badly riddled

Suffered From Melancholia.

Columbus, O., Nov. 15 Mrs Clara S Johnson 45, wife of B F Johnson, a contractor, committed suicide by jumping into Alum creek at Shepard. Mrs. Johnson had been suffering with melancholia.

Call The Tribune office if you fail to receive your paper.

QUOTATIONS ON GRAIN AND HAY MARKET

EDWIN S. LEE, EMPIRE MILL.

These prices are paid here for the following:

Wheat	90c bu
Corn (new)	55c
Corn (old)	75c bu
Rye	95c bu
Oats	50c bu

The following are sold at the prices quoted:

Flour eighth sack (24½ lbs)	70c
Flour quarter sack (49 lbs	$1.10
Oats	60c bu
Corn meal 10-lb sack	25c
Middlings	$1.60 cwt
Bran	$1.40 cwt.
Corn (ear wt)	75c bu
Screenings	$1.40 cwt.
Cracked corn	$1.60 cwt
Chop corn and oats	$1.60 cwt
Unbolted meal	$1.60 cwt

COSHOCTON HAY AND SEED.

A. H. Thomson & Son.

These prices are paid for the following:

Hay (loose)	$18.00 ton
Hay (baled)	$19.00 ton

The following are sold at the prices quoted:

Oil meal	$2.00 cwt

CINCINNATI Wheat No 2 red 97@99c Corn No 2 mixed 74@74½c Oats No 2 mixed 49@50½c Rye No 2 91@96c Cattle Steers $5.50@7.00 heifers $2.[illegible] cows $1.25@4.[illegible] Calves $7.00@8.00 Sheep and Lambs Sheep $4.00@5.25 lambs $5.00@5.[illegible] Hogs Packers $6.00@6.50 Stags $4.00@5.40 mixed $6.00@6.65 pigs and lights $6.00@6.70

CLEVELAND Cattle Choice heifers $6.00@6.50 heifers $4.00@5.50 bulls $3.00@4.50 milkers and springers $30.00@60.00 Calves $8.50@9.50 Spring Lambs $5.50@7.[illegible] Hogs Heavies $6.[illegible] mediums $6.70 Yorkers $6.25 Light Yorkers $6.00@6.00 pigs $5.75 roughs $5.[illegible] stags $5.00

BOSTON Wool Ohio and Pennsylvania XX 29c delaine [illegible] fine unwashed [illegible] ¼ blood combing 24@25c ⅜ blood combing 24@25c ½ blood combing 25@25½c ⅝ blood 25@25½c Kentucky and Tennessee ½ blood 24@25c ⅜ blood [illegible]

CHICAGO—Cattle Beeves $4.65@9.10, Texas steers $4.00@5.50, western steers $4.[illegible]@7.50 stockers and feeders $3.00@7.70, cows and heifers $2.00@5.80 calves $5.50@9.00 Sheep and Lambs Native sheep $2.50@5.90 western $2.65@5.00, native lambs $4.75@6.20 western $5.75@6.00 yearlings $5.75@6.00 Hogs Light $5.75@6.40 mixed $5.[illegible]@6.55 rough $5.[illegible]@6.25 heavy $5.65@6.[illegible] pigs $3.[illegible]@6.40 Wheat No 2 red 91c Corn No 2 [illegible] Oats No 2 white [illegible] Rye No 2 [illegible]

EAST BUFFALO Cattle Prime steers $7.50@8.00 shipping steers $7.2[illegible] heifers $5.00@6.[illegible] butchers $5.75@6.00 cows $2.00@5.00 bulls $3.25@5.25 stockers and feeders $3.50@5.15 fresh cows and springers $20.00@65.00 Calves $5.50@9.50 Sheep and Lambs Mixed sheep $3.10@5.[illegible] wethers $3.60@3.85 ewes $3.25@3.50 lambs $4.75@6.00 yearlings $4.00@4.25 Hogs Heavies $6.65@6.70 mediums $6.60@6.65 Yorkers $6.50@6.60 pigs $6.00 roughs $6.00 stags $4.[illegible]@5.25.

The Maoris, inhabitants of the South sea islands, found themselves once in possession of a supply of shoes. Instead of seeking suitable sizes, they cut off their toes to fit the shoes whenever it was necessary.

PRICES QUOTED IN LOCAL MARKET

COSHOCTON PRODUCE

Grocers here are paying these prices for the following:

Butter	24c
Eggs	28c doz
Onions	85c bu.
Lard	10c
Potatoes (new)	75c bu

Grocers are selling as follows:

Potatoes (new)	$1.00 bu
Combination butter	25c lb.
County butter	28c
Eggs	32c doz
Sugar, 25 lb sack	$1.85
Oranges	20c to 50c doz.
Tangerenes	30c doz.
Lemons	35c doz.
Bananas, choice	15 and 20c doz.
Malaga grapes, choice	20c lb.
Figs	20c lb.
Sweet potatoes	$1.40 bu
Onions	$1.20 bu
Cabbage	2c lb
Peans	5c lb.
Rice	5c to 9c lb.
Lard	12 1-2c lb.

COSHOCTON LIVE STOCK.

Corrected by Coshocton Provision Co. Good medium and heavy.

Hogs

Heavy mixed	$5.60@5.65
Heavy Yorkers	$5.45@5.50
Light Yorkers	$5.00@5.15
Roughs	$4.50@4.75
Pigs	$4.00@4.25
Stags	$4.00@4.50

Cattle.

Medium to good steers	$4@4.75
Good heavy steers	$5.00
Medium to good heif'rs	$3.50@4.25
Veal calves	$5.00@6.00

POULTRY MARKET

Corrected by Chas. E. Lorenz, wholesale and retail poultry, Second street. Following prices are paid for poultry:

Chickens (light)	8c lb.
Chickens (heavy)	8c lb
Ducks (colored)	10c lb
Ducks (White)	10c lb
Geese (old)	9c lb.
Geese (spring)	9c lb.
Turkeys (alive)	13c lb.

Retail Prices

Chickens (old)	11c lb
Chickens (spring)	11c lb
Ducks (old)	13c. lb.
Ducks (spring)	15c. lb.
Geese (old)	12c. lb.
Geese (spring)	13c. lb.

Hay and Seed

Timothy seed	$7.00
Clover seed (best red	$11.50
Clover seed (Mammoth)	$11.50

TIME TABLES.

W. & L. E. Time Tables.

North Bound	No. 33. A.M.	No. 7 P.M.
Lv Coshocton	8:03	2:49
Lv East Coshocton	7 57	2:43
Ar Morgan Run	f8:16	3:03
Ar West Lafayette	f8:23	f3:08
Ar Fresno	8:27	3:13
Ar. Harmon	9:40	4:31
Ar Sherrodsville	11:20	7:42
Ar. Martins Ferry	1:05	9:40
Ar. Wheeling	1:15	9:50
Ar. Canton	10:35	5:10
Ar. Kent	11:26	6:05
Ar. Cleveland	12:25	7:05

All Trains Daily.

South Bound.	No.8.	No.34.
Lv Coshocton	11:13	8:15
Lv East Coshocton	11:25	8:25
Ar. Conesville	f11:37	f8:38
Ar. Adams Mills	f11:45	8:47
Ar. Dresden	11:53	8:55
Ar. Zanesville	12:25	9:25

All trains stop on signal at Trinway and North Conesville.

Buffet parlor cars on all trains between Cleveland and Zanesville, seats 25c; meals, a la carte.

Good connections at Toledo for points west and for Michigan points; at Bellevue for points west east, at Zanesville for west and south.

For information as to fares, etc., via Nickel Plate: Cleveland, Kent, Canton and Wheeling for points all on or see

E. E. ECKERT, Agt.

Samuel Stierheim of Blissfield was in Coshocton on business yesterday.

NewspaperARCHIVE® NewspaperARCHIVE®

A WISE PHYSICIAN PRESCRIBES FOR KIDNEY SUFFERERS

Some time ago I was taken with kidney trouble, which caused me to give up my work as blacksmith. I lost my appetite and could not sleep, from the dreadful pains that would come over me caused by my kidneys. I was treated by a physician for about three months. He could not help me, so finally he prescribed Swamp-Root. I started taking same and before I had finished taking the first bottle I began to eat and sleep better than I had in a long time. I continued to take Swamp-Root until I was entirely cured and took on considerable weight. I am now working at my trade again and never felt better in my life.

I appreciate what Swamp-Root has done for me and will recommend it to any one who suffers with their kidneys.

When physicians fail to give relief and then prescribe Dr. Kilmer's Swamp-Root, they surely know of its worth.

Very truly yours,
S. A. HALE,
Henrietta, N. Y.

State of New York }
County of Monroe } ss.

S. A. Hale, of Henrietta, N. Y., being duly sworn, deposes and says that he is the person who wrote the foregoing testimonial letter to Dr. Kilmer & Co., and knows the facts stated therein to be true.

S. A. HALE.

Subscribed and sworn to before me, this 20th day of July, 1909.
MORRIS T. GRIFFEN,
Notary Public.

Letter to
Dr. Kilmer & Co.,
Binghamton, N. Y.

Prove What Swamp-Root Will Do For You

Send to Dr. Kilmer & Co., Binghampton, N. Y., for a sample bottle. It will convince anyone. You will also receive a booklet of valuable information telling all about the kidneys and bladder. When writing, be sure and mention The Morning Tribune. Regular fifty-cent and one-dollar size bottle for sale at all drug stores.

Delivers Aeroplanes to Italy.

Paris, Nov. 15.—Legal authorities are perplexed over the sale and delivery of five French aeroplanes to the Italian war office, and have asked the question whether their delivery is a violation of the text of the laws of neutrality.

Railroad Conductor Killed.

Columbus, O., Nov. 15.—Edward Barrows, 30, of this city, was killed at Springfield when he fell under a out of cars, his body being cut in two.

Subscribe for The Tribune.

OSTEOPATHY

Dr. D. C. Westfall, the Munn Bldg. Office hours 9 to 12 and 2 to 5. Citizens phone Res 401-B, Office 717.

Don't Work

Escape the hard tiresome work of washing. We can take care of anything you have —Lace Curtains, Quilts, etc. Also dry cleaning and pressing. Try us.

Our wagon will call.

Crescent Laundry

Both phones Sixth St.

Dope for the Bugs

UP-TO-DATE NEWS FROM THE WORLD OF BOXERS

Syracuse, N. Y., Nov. 15.—Fight fans who saw the bout between Howard Morrow, of Benton Harbor, Mich., and Larry English last night say that both boxers should have been arrested for obtaining money under false pretenses. Each was afraid, and the other dasn't, but English had an excuse in a broken hand.

Danny Dunn, of Cleveland had his hands full in trying to hold his own with Young Goldburg, of Rochester, a novice, who had it on his more experienced opponent at every stage.

Springfield, O., Nov. 15.—The bantams bid fair to become popular in Ohio if the grade of milling put up by Johnny Sinclair and Charley Harvie, of New York, here last night is kept up. Both fighters went at top speed for 20 rounds, the bout ending in a draw.

New Orleans, Nov. 15.—Grover Hayes has a permanent niche in the local hall of fame today as a result of his victory over Frankie Burns, of Los Angeles, in one of the fastest 10-round goes ever seen here. He outclassed Burns all the way. Hayes will meet Joe Mandot in a twenty-round go before the West Side A. C. here December 3.

Birmingham, England, Nov. 15.—A magistrate in the police court today ruled that the proposed contest between Owen Moran and Tom Driscoll for the lightweight championship of the world would be a prize fight within the meaning of the law, and therefore illegal. He bound Moran and Driscoll to keep the peace. This decision is regarded in sporting circles as practically equivalent to a death blow to boxing in England unless it is reversed by a higher court, to which an appeal will be taken immediately. The fight was to be held in December for a purse of $10,000.

Los Angeles, Nov. 15.—There was no wrangle between Ad Wolgast and Freddie Welch, or their managers, regarding the selection of a referee for their championship fight at Vernon on Thanksgiving day, or in any other regard, as everything has been settled already.

Jack Welch, of San Francisco, will referee and the scrap is on, as Wolgast has posted his $2,500 forfeit with promoter Tom McCarey. Freddie Welch has already posted $1,000 with McCarey and will put up the remaining $1,500 in a day or two.

Albany, N. Y., Fighting Dick Hyland, of California, outfought Tommy Ginty, of Scranton, Pa., in a ten-round bout here last night. Ginty was in distress at the last bell.

Philadelphia, Nov. 15.—Had Eddie Palmer started sooner he would have been entitled to the verdict over Peck Miller in the window at the American A. C., last night, but he waited till the last two rounds, and although he had Miller in bad shape in the last round, yet Peck did such good work in the earlier rounds that he was entitled to a draw.

Chicago, Nov. 15.—"Officer, he's back again."

Battling Nelson, chipper as ever breezed in from the east yesterday and went to Hegewisch to get the glad hand from the folks at home. The sturdy old Dane showed up with his left ear a bloody and pulpy splat, on the bum from his stiff eastern campaign, and a right hand bruised from a crash against somebody's elbow.

He also had eight fights while away, most of them tough ones. He lost two on decisions, one to young Saylor and the other to Pal Moore. But, as he said, they were fellows who could shade him for twelve rounds in his heyday. So he does not figure that these bouts hurt his reputation any.

FOOTBALL GOSSIP

Minnesota

Minneapolis, Nov. 15.—With the Minnesota-Wisconsin game scheduled for next Saturday, Dr. Williams yesterday continued his policy, inaugurated shortly after the Chicago-Minnesota game, of light work for his charges. The team was out on the field, but strenuous work was not engaged in, the hay being left on the ground. Because of this but little kicking work could be done and most of the time was spent in the development of new plays, which will be sprung on the Wisconsin men. A special train has been provided, which will leave here next Friday night for Madison. Hundreds of Minnesota students are preparing to go to the game.

Harvard

Cambridge, Mass., Nov. 14.—Harvard's entire football squadron reported for practice yesterday. A long blackboard talk opened up the session. The squad then went to the stadium. A long signal drill and twenty minutes of scrimmage occupied their attention there. Captain Fisher worked at right guard, Jenks going to right tackle. Harry Gardner returned to work and ran the regulars at quarterback. His knee seems to be entirely healed. Sam Felton was also in togs, after being out of the game for a month with a similar injury.

Michigan

Ann Arbor, Mich., November 15.—Afternoon and evening practice, at least three scrimmages, the try-out of two new men selected from the scrubs, and hard, steady work to perfect new trick plays and Yost's new evolutions of the forward pass is the football program for the present week, which the Michigan squad must complete before meeting Pennsylvania on Ferry field next Saturday. The coming contest is regarded by Michigan as the all important game of the season. Yost yesterday pulled Peterson and Wyman from the scrubs, hoping to make a regular lineman out of the former and a substitute halfback of the latter. Barring new injuries, Michigan will face Pennsylvania with a stronge lineup than that which played Cornell, for it seems certain that Ohaig will be able to play, and it is quite possible that the quarterback McMillan will be ready. McMillian's absence cost the Cornell game, is what many Michigan supporters claim.

Cornell

Ithaca, N. Y., Nov. 15.—With the wind blowing a gale and the gridiron as hard as a cement floor the Cornell coaches were forced to call off the scrimmage yesterday. The coaches were anxious to get in a good practice game, as there is little time to prepare for the game with the Maroons, the team going to Chicago on Thursday. A punting practice and a short signal drill late in the afternoon was the limit of the day's work. Dude Walker joined the coaching staff, and he will do the best he can with Underhill, the varsity fullback, and Whyte and O'Conner, the halfbacks. The team that played Michigan is in good shape, and in all probability will not be changed.

Princeton

Princeton, N. J., Nov. 15.—The Tigers began their final week of practice for the Yale game with a long, grueling scrimmage yesterday. The varsity will be kept at work right up to Friday afternoon. Even on Friday the team will be run through a short practice.

The men came out of the Dartmouth contest in fine shape, and, barring accident, they will enter the game next Saturday in the pink of condition. The coaches are not satisfied with the offensive ability of the Tigers and special attention will be given to the line during the next few days.

TO CURE A COLD IN ONE DAY
Take LAXATIVE BROMO Quinine Tablets. Druggists refund money if it fails to cure. E. W. GROVE'S signature is on each box. 25c.

Evidence of External Explosion.

Havana, Nov. 15. The outside bottom plate of the Maine at about frame 28, on the port side, has been found to have been blown up and folded upward and over toward the keel, overlaying the inner bottom, where the six-inch magazine rested. This would seem to afford the strongest evidence of an external explosion.

Two Young Stars of Princeton and Yale, whose Work will be Closely Watched when two Elevens Meet

WALTER CAMP JR.

BAKER

PHOTOS BY PRESS ASSOCIATION

New Haven, Conn., Nov. 15—Although Yale tackled Brown Nov. 11 and Princeton met Dartmouth on the same date, the two big elevens did not use all their star men. Yale and Princeton are saving up their best plays and warriors for their annual gridiron clash here Nov. 18. Several of the Blue's men who were injured recently reported in good shape, while the Tigers' hospital list is now very small. Aside from the general interest in the coming game between Yale and Princeton the work of two players will be keenly watched by the experts. They are Walter Camp, Jr., Yale's back field man, and Baker, Princeton's halfback. Both have shone in recent games, and it is expected they will play brilliantly in the coming battle. To the veteran followers of football the meeting of these two boys on the gridiron will recall the days of long ago, when Walter Camp, Sr., a member of the Yale eleven, and Baker, father of the Tigers' 1911 halfback, opposed each other on the gridiron. They were bitter rivals, as are their sons today.

Idaho Governor Condemns Taft

Boise, Ida., Nov. 15.—Governor James H. Hawley, gave out a signed statement addressed to the people of Idaho, in which he condemns the action of President Taft in granting a pardon Tuesday to Clarence W. Robnett, bookkeeper in the Lewiston National Bank of Lewiston, Ida.

He was convicted of embezzling funds of the bank and was sentenced in the federal court at Idaho Springs to 10 years' imprisonment. He never entered upon service of his sentence.

"I feel that the pardon of Robnett is a fitting sequel to the progress in the United States court during the last four years, while the special assistants to the United States attorney general have been usurping the functions of the United States attorney and his assistants and have been running the cases in which the United States has been interested with a high hand, regardless of justice or decency." The statement sets forth.

"I am not surprised at this pardon. In fact he is a logical sequel in connection with the acts of Idaho but so brought into public disrepute and weakened the courts in the estimation of the people. For more than four years, in every important case in which the United States was interested, the regular prosecuting officers have been ousted and those special assistants to the attorney general have been given full control.

"Without the slightest interest in our state, caring nothing for our people, simply desirous of establishing a reputation in the department of justice, these special prosecutors have done more to injure Idaho and retard its development since the fall of 1907 than all other causes combined.

"The injustice of this action of President Taft, inspired without doubt by the special prosecutors, will long rankle in the minds of our citizens, and will endure them with a wholesome contempt for such disgraceful methods.

"It is probably unfair to severely blame President Taft directly for this unspeakable action, as he undoubtedly acted at the request of Attorney General Wickersham, who evidently has been in collusion with his associates in charge of this prosecution."

Read The Morning Tribune.

ASSASSIN IS NOT EXECUTED

Reported Slayer of Stolypin Is Hiding In the United States.

St. Petersburg, Nov. 15.—News comes from Wilna, and it is generally believed here, that Dimitri Bogroff, the assassin of Premier Stolypin during a theatrical performance at Kiev, is not dead. If this is true, the report circulated shortly after the assassination that Bogroff committed the crime at the instigation of men high in power, who promised that no harm would befall him, is also true.

The story goes that an execution took place at the hour named, but instead of Bogroff, the man hanged was a revolutionist under sentence of death for some time. This man was palmed off as Bogroff. Meanwhile Bogroff, in disguise, was spirited out of Russia. Those who believe the story claim that Bogroff is either on the way to the United States or already landed safely and living in some American city under an assumed name.

Subscribe for The Tribune.

NATIONAL GRANGE MEET.

Patrons of Husbandry From All Parts of the Country In Attendance.

Columbus, O., Nov. 15.—The forty-fifth annual meeting of the National Grange opened in the A. I. U. temple here. This body is not large, as the master and his wife are the only voting members from each state, but many prominent patrons of husbandry from all parts of the country are in attendance at the sessions. The other agricultural societies now holding their annual meetings in Columbus have also drawn a larger number of members than usual.

The grange has now become one of the most powerful fraternal organizations in the country and its membership includes nearly one million of the best class of farmers.

The national master's address took up most of the time of the first ses-

ENDORSED BY BRYAN

Bill to Change Date of Inauguration of President.

Washington, Nov. 15.—Representative Henry of Texas, chairman of the house committee on rules is confident that his resolution to change the date of inaugurating future presidents of the United States from March 4 to the last Thursday in April will be passed at the coming session of congress. This would put the constitutional amendment to effect the change up to the states for ratification, and Mr. Henry is certain that it would be approved.

Mr. Henry has received a letter from William J. Bryan indorsing his resolution.

"Congress," says Mr. Bryan, "ought to meet earlier, so that the sentiment expressed at the polls can be carried out at once or at least within a few months. The second session is now held after many of the congressmen have been repudiated and when the people have no chance to pass judgment on the acts of congress."

Mr. Henry and other advocates of the change of date plan say that it is ridiculous to have the congress elected in one November and sworn in 13 months later, as is now the case, and his amended resolution takes care of this point. It reduces the interval to two months, providing that the newly elected congress shall go into power on the first Tuesday of the following January, just two months later, and eliminating the short session altogether.

Want Control of Foreign Affairs.

London, Nov. 15.—In the course of debate at the Radical members of parliament's new reform club, aiming at greater parliamentary control of foreign affairs, Augustus William Harry Ponsonby, the member from Stirlingburgh, referring to the Anglo-German irritation, asserted that the countries were on the very verge of war in September. The British North sea fleet was cleared for action and had torpedo nets out, expecting an attack from German torpedo boats. William Pollard Byles of North Salford quoted the kaiser as saying recently "I am the only friend that England has in Germany."

The Four Hundred's Story

THE wonderful story of "The Four Hundred" begins in PEARSON'S MAGAZINE for November. It is the story of the rise and fall, morally and otherwise, of some big rich families which have formed the so-called American aristocracy, to which most people kowtow. It is the story of society with a capital "S"—If you like to read about such "doings" begin to read these stories at the beginning. They are *the* stories of The Four Hundred. How the control of hard coal by a few men forces you to pay 75 cents a ton more than you ought to pay, and what you can do about it, is explained in another article. The benefit of the automobile—the fallacy of the idea that automobiles are rich men's toys—is the subject of another. The fourth part of "The Usurped Power of the Courts" is in the same magazine, and this is a story which you should not miss. If you do, you will soon be sorry that you did. And the fiction includes eight splendid short stories of romance, mystery and adventure—eight complete stories, and every one is good.

Pearson's Magazine for November

Sardinian dancing is unlike any other. It is a kind of shuffling with the feet as the dancers, holding hands, move to and fro, the women on one side of the dancing ground and the men on the other, till they have worked round to the opposite side, while the launeddas is played by a man who walks up and down between the dancers. As a rule the men and women do not mix, whether dancing or not, but keep each to their own side. The dances take place on Sundays or feast days, in some piazza of the village, but hardly ever in the big towns.

TO PUBLISHERS-PRINTERS

WE MANUFACTURE THE VERY HIGHEST GRADE OF

Type	Brass Galleys
Brass Rule in Strips	Metal Borders
Brass Labor Saving Rule	L. S. Metal Furniture
Brass Column Rules	Leads and Slugs
Brass Circles	Metal Leaders
Brass Leaders	Spaces and Quads, 6 to 48 point
Brass Round Corners	Metal Quoins, etc.
Brass Leads and Slugs	

Old Column Rules refaced and made as good as new at a small cost.

Please remember that we are not in any Trust or Combination and are sure that we can make it greatly to your advantage to deal with us.

A copy of our Catalogue will be cheerfully furnished on application.

Philadelphia Printers' Supply Company
Manufacturers of Type and High Grade Printing Material
Proprietors 39 North Ninth Street
PENN TYPE FOUNDRY PHILADELPHIA

NEWSPAPER ARCHIVE®

Society News

TODAY'S CALENDAR
Mrs. Hack Entertains
Grace Church W. H. M. S.—Mrs. Himebaugh.
D. B. I. Meets
Roscoe W. C. T. U.
Warsaw W. C. T. U.

TOMORROW'S CALENDAR
Christian Union Aid Meets
Holloway Society Meets
District No. 3—Presbyterian Church.
Dr. Secrest's Class Meets
Busy Bees Meet

Returns Home
Mrs. E. R. Burtenshaw who has been spending the past few months with her daughter, Mrs. George S. Mellor at her home in Adams Mills has returned to her home in Dayton, Ky.

Standard Bearers Meet
The meeting of the Standard Bearers of the Keene Methodist church which was to have been held last Sunday and was postponed on account of the inclement weather, will be held next Sunday afternoon at 2 o'clock at the church. Miss Alice Finlay will be present and tell the society about the recent National Convention of the Woman's Foreign Missionary society held in St. Louis.

Return to Pittsburg
Mrs. R. B. Caldwell and son John who have been spending the past three weeks at the home of Mrs. Gray in Adams Mills will return to their home in Pittsburg today.

Entertains Sewing Club
Miss Geneva Scherrer will be the hostess at a meeting of her sewing club this evening at her home on Poplar street.

Make Their Home Here
Mrs. Albert Allen and little son arrived in Coshocton last evening from Steubenville. Mr. Allen is employed in Coshocton and with his family will make his home on Main street.

Visit in Coshocton
Mrs. George W. Burns and Mrs. Sarah C. Lohnes of Springfield are guests at the home of Mrs. Burns' daughter, Mrs. F. S. Wallace on Main street.

Entertains at Dinner
Mr. and Mrs. Edward LeRetilley will entertain at dinner this evening at their home on North Fourth street. Covers will be laid for the Rev. and Mrs. George Brewer, Mr. and Mrs. M. G. Hack, Charles Ferguson, Miss Annie Ferguson, William Burns, Charles Remick, Mr. and Mrs. LeRetilley, Dr. and Mrs. Charles Bonnett and daughter Mary Louise.

Busy Bees Meet
Miss Mary Conley will be the hostess at a meeting of the Busy Bees at her home on Orange street Friday evening.

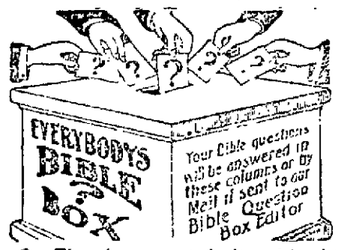

Q.—The Jews caused Jesus to be crucified, and as a people have not since accepted him as Christ. Does this mean that all Jews are eternally lost?

Answer.—No, the Lord has yet many favors in reservation for the Jews. The Apostle Peter declared that through ignorance the Jews caused Jesus to be put to death. The Jews were cast off from God's favor because of their rejection of Jesus as the Christ. Jesus at the time declared unto them, "Ye shall not see Me henceforth till ye shall say, blessed is he that cometh in the name of the Lord." (Matthew xxiii, 39.) The clear inference here is that at some future time the Jews would recognize Jesus as the Messiah. The Apostle Paul (Romans xi. 25) wrote that the Jews were blinded to the truth concerning Jesus, and that "blindness happened unto them until the fulness of the Gentiles be come in," declaring that when the Gentile times were finished then all Israel shall be saved from such blindness, at which time the great Deliverer, The Christ, shall turn away ungodliness from that people. All the Prophets testify concerning the restoration of Israel. We can therefore confidently expect that the Jews will some time in the future be restored to their own land, come into complete possession and control of Palestine, and accept Jesus as the great Messiah, and receive the blessing that the Lord has in store for them.

Club Studies Life & Works of Tolstoi

An afternoon given to the study of the life and works of Tolstoi was enjoyed by the members of the Coshocton Woman's club yesterday afternoon when the regular meeting of the club was held at Carnegie library. Mrs. James Shofler had the first paper in which she gave the story of the life of the famous author and later Mrs. R. C. Snyder gave a comprehensive and excellent review of his works. Following the papers there was an interesting general discussion participated in by almost all members of the club.

The next meeting will be held on November 29 and at this time Mrs. McCurdy will have a paper on "Giving the Child a Chance" and Mrs. Ward will have a paper on "Fresh Air Schools and Schools for Backward Children."

Special Service—Christian Union
There will be a special prayer service at the Christian Union church this evening. All are cordially invited, men especially. The subject of the evening's talk will be, "Perishable Goods."

Dinner Party Last Evening
The members of the millinery force of Miss Katherine Beutenmiller's store enjoyed an elaborate dinner last evening at 6 o'clock. The dinner was served in the work-room of the store and dainty place cards marked places for Miss Florence Munn, Miss Agnes Carton, Miss Almeda Marx Miss Ethel Shrake, Miss Theresa Brucken and Miss Katherine Beutenmiller.

Dance at West Lafayette
The young men's club of West Lafayette will give a dance on Friday evening. The West Lafayette orchestra will furnish the music and the affair promises to be an unusually pleasant event.

YOUR ATTENTION
Is called to the extra fullness of our fine line of Furniture, Rugs, Go-Carts, etc., at present and the near approach of Christmas. We save you money.
ROSE BROS. FURNITURE CO.

Rev. M'Call Named Pastor Fresno Church

The Rev. J. E. McCall of Cambridge has been chosen pastor of the Fresno United Presbyterian church to succeed the Rev. McCrea who died within the past few months.

The installation of the new pastor will take place on Monday December 11 and Tuesday December 12. The Rev. Chambers, a returned missionary from China, Rev. Riatt and Rev. Inness both of Pittsburg, the Rev. Mr. Eakin of Steubenville, and probably several pastors of the Mansfield presbytery will attend the installation and assist in the services.

Following the installation there will be a two weeks' series of evangelistic services conducted by the pastor, Rev. J. E. McCall.

Grace Church Official Board
Only routine business was transacted last evening at the meeting of the official board of Grace church. The meeting was held following the mid week prayer service.

M. P. C. E. Meets
There was a brief business session of the Christian Endeavor of the Methodist Protestant church last evening following the mid week prayer service.

Holloway Society Meets
Mrs. C. M. Hay will be the hostess at a meeting of the Holloway Missionary Society of Grace church at her home on Elm street Friday evening.

District No. 3—Presbyterian Church
The ladies of District No. 3 of the Presbyterian church will meet Friday evening with Mrs. Thomas McConnell at her home on South Third street.

Entertains Sunday School Class
Mrs. H. E. Crawford will be the hostess at a meeting of Dr. J. S. Secrest's class of Grace church Sunday school at her home on S. Third street this evening. All members of the class are most cordially invited to be present.

We Announce for Friday of this Week
An Opening And Exhibit Of
FINE FURS

We will have with us for this one day, a representative of this country's leading Fur manufacturer, with a magnificent assortment of
FINE FURS and FUR GARMENTS
His display combined with our large assortment will afford a choice range unusually large and attractive. Special values will be in evidence.
YOU ARE CORDIALLY INVITED TO ATTEND.
The Ransom Dry Goods Company
Coshocton's Best Fur Store.

DAILY FASHION TALKS

BY MAY MANTON

FOR MISTRESS DOLLY.

DOLLY'S wardrobe is quite as important as is that of her little owner. To be complete it must include all garments. Here are two that are practical and really essential. The kimono can be slipped on while dolly is awaiting her morning toilet and the apron will serve to protect the pretty frock from soil. Both are exceedingly simple, very easy to make and certain to carry satisfaction with them. For the kimono can be used any pretty material—lawn, cambric, the new challis that is printed in Japanese effects or any preferred one, with silk, ribbon, plain lawn or other contrasting material for the bands. In the illustration figured batiste is trimmed with plain and the fact that the kimono is washable is an advantage. The kimono is cut in two pieces that are joined at the back so that there are only the back and under-arm seams to be sewed up. The band is turned over to form the collar.

7220 Doll's Kimono and Apron, 18, 22 and 26 inches high.

The apron is one of the prettiest as well as simplest possible and the straps are buttoned into place over the shoulders. The patch pockets make a pretty feature. This one is made of bordered lawn, the border being cut off and used as trimming, but dolly wears just the same materials as does her living prototype and all the ginghams, percales and the like used for little girls' aprons are appropriate for this one.

For a doll 22 inches in height the kimono will require 1 yard of material 27 or 36 inches wide with 1½ yards of ribbon 2½ inches wide or ½ yard of plain material for the trimming; for the apron will be needed ½ yard 27 or 36 inches wide with ¾ yard of banding.

A May Manton pattern, No. 7220, in sizes for dolls 18, 22 and 26 inches in height, will be mailed to any address by the Fashion Department of this paper, on receipt of ten cents.

Thompson-Bell Wedding
The Park County Enterprise of Cody, Wyoming carries the following account of the wedding of a former Coshocton girl that will prove of more than passing interest to her many friends here:

A pretty social event was the wedding Sunday evening of Miss Nelle Thompson and Howard Fred Bell, which took place at the newly furnished home of the couple, corner of First and Bleistein ave. in Cody. The ceremony was beautiful in its simplicity only a few relatives and close friends being present. The cozy little home was prettily decorated with vines and chrysanthemums.

Prompt upon the hour of six Miss Thompson entered the sitting room on the arm of her brother-in-law, Judge R. L. Donley and was also accompanied by pretty Miss Sarah Donley, her niece who bore the wedding ring hidden in the heart of a great fluffy white chrysanthemum. Miss Thomson and Mr. Bell were married by Rev. Mr. Bigamon of the Methodist church, the ring ceremony being employed.

The charming bride wore black cream messaline and did not carry flowers. After the usual congratulation, a tempting lunch eon was served. The guests were Mrs. Bigamon, Mr. and Mrs. R. L. Donley and children, Charles Mullican, cousin of the bride, Mr. P. K. Sheffer of Chicago, classmate of Mr. Bell at The Ohio State University and J. H. Moist.

Mr. and Mrs. Bell, while among the newer residents of Cody, have nevertheless gained a large circle of firm friends. Mrs. Bell spent the summer of 1910 in Cody and became so attached to Cody that she decided to make it her future home. She returned to Cody about two weeks ago. Mr. Bell preceded her about a month.

Their wedding is the culmination of a college romance, whose setting was the Ohio State University at Columbus, Ohio. Mr. Bell graduated from the engineering department two years ago and his bride received her diploma last June, after having specialized in the Domestic Science course. Mr. Bell is a member of the Phi Gamma Delta Greek letter fraternity and a member of the University baseball team during his stay in school. Both young people made a high mark in scholarship.

Mrs. Bell has made her home in Coshocton, Ohio, the last several years, where she has a very large circle of devoted friends. Her parents are Dr. and Mrs. O. B. Thompson. Mr. Bell's parents are Mr. and Thompson Bell of near Jefferson, O.

Mr. Bell at present is associated with the H. B. Patten oil engine company office and has made a wide acquaintanceship since his arrival here. Since school he has specialized in water works construction and has been engaged in contracting work in Ohio.

They will be at home to their friends after November 14th.

WINTER FOOTWEAR
We have a big line of all kinds of footwear at a reasonable price. SPECIAL, Ladies' rubbers 50c. Men's rubbers 75c. For the new styles call on
PEACOCK, The Shoe Man.

Rev. Jones Installed as Pastor

On Tuesday, November 14 the Rev. S. B. Jones was installed as pastor of the Clark and Keene Presbyterian churches. The installation service at Clark was held at 10 o'clock Tuesday morning and at Keene at 7 o'clock in the evening.

At both services the Rev. Noble of Fredericksburg preached the sermon and asked the constitutional questions. The Rev. S. M. Nesbitt of Dennison gave the charge to the people and the Rev. George S. Mellor of Adams Mills the charge to the pastor. Both services were well attended by the members of the Clark and Keene Presbyterian congregations.

BIRTH NOTE.
A son was born yesterday to Mr. and Mrs. C. W. Johnson of 233 North Fourth street.

Riffle-Connelly Nuptials

The Rev. Father Gerhel Wednesday afternoon at 3:30 o'clock performed the ceremony uniting in marriage Miss Mercerie Conley and Bernard Rifle. Miss Conelly is the daughter of Mrs. George Marlatt of Plainfield. She is one of Coshocton's most popular young women. Mr. Riffles is in the employ of the Pennsylvania railroad with headquarters at Uhrichsville. He and his bride left last evening for their new home already furnished and awaiting them at 512 Dawson avenue, Uhrichsville.

At the wedding dinner served at 6 o'clock last evening at the home of Mrs. H. J. Smithemier at 520 Laurel street covers were laid for the following: Mr. Rifle and his bride, Mrs. Ernest Miller, Mrs. Charles Perry, Miss Edith Starkey, Miss Rose Myers, Mr. Jessie McCarron, Miss Frances Smithemier, Mrs. H. J. Smithemier, Max Gardner, George Starner, Chas. Fisher.

I. O. O. F Dance
About seventy-five couples attended the I. O. O. F. dance given last evening in the hall at the lodge rooms in the Gourley building. The affair was thoroughly enjoyed and an excellent program of dance music was furnished by Wright's trio of Columbus. The next dance of the series, which has started so auspiciously this season, will be held on the evening of Tuesday, November 28.

Roscoe Club at M'Donald's

Mrs. McDonald was the hostess at an unusually interesting meeting of the Roscoe Woman's club at her home on Chestnut street yesterday afternoon. Roll call was answered with quotations from Booker T. Washington, fourteen members responding. Mrs. Elsworth LeRetilley had the first paper of the afternoon, an excellent one on "David Livingstone." Mrs. McDonald had an interesting paper on "The Sahara, Its, and Present," and the program was concluded with Current Events by Mrs. Charles Miller.

Mrs. Edward LeRetilley will be the hostess at the next meeting on the afternoon of Wednesday, November 29. At this time Mrs. Miller will have a talk on "Liberia and the Slave Trade," Miss Sykes will give Current Events and Mrs. Edward LeRetilley will give a paper on "Religion and Mythology."

For John Miller
Honoring John Miller's birthday anniversary Mrs. Miller and Charles Ipe planned and carried out a very successful surprise dinner party last evening at the Miller home in the Schaich apartments on Main street. An elaborate dinner was served and covers were laid for the folloinwg guests: Thomas O'Donnel, Thomas Crawley, Charles Ipe, Thomas Colopy, Jr., Raymond Rodgers, H. Guenther, Guy Doney, William Robertson and his guest Laddie Linke of Columbus.

Additional Society on page seven.

NEWSPAPER ARCHIVE®

THE DAILY TRIBUNE

INDEPENDENT MORNING DAILY

Entered as second-class mail matter at the postoffice at Coshocton, Ohio, under the Act of March 3, 1879.

Editorial Office, Counting and Press Rooms, Main Street, near Sixth. Office open day and night.

The Tribune receives the service of the American Press Association, the International Syndicate, and the Publishers' Press, New York.

A special favor is conferred by telephoning news to The Tribune. Both Phones.

SUBSCRIPTION TERMS:

Delivered by carrier, a week	10c	Four months by mail	$1.00
One year by carrier	$5.00	Three months by mail	.75
One year by mail	$3.00	Two months by mail	.50
Six months by mail	$1.50	One month by mail	.25

Cards of thanks and obituaries will be charged for at 5cts per line.

COMMUNICATIONS.

The columns of The Tribune are open to communications from its readers. All manuscripts should be plainly written and on one side of the paper only. No communication indulging in abuse or offensive personalities will be accepted. Opinions by the authors of communications in no way commit the paper to their views. No communication will be accepted which is not signed in good faith by the author, but upon request the signature will be omitted from the publication. No communication in excess of 700 words will be accepted.

ANNOUNCEMENT

The campaign preliminary to a second election in this county under the provisions of the Rose law has now been formally launched by both sides. Petitions asking for such election have been circulated in all parts of the city and county.

Both the wets and the drys have formally opened headquarters in this city and duly authorized committees are in charge. Both sides from now until the day of election will conduct campaigns of education for the purpose of attracting votes to their respective views.

In view of this fact the Tribune will only print such matter pertaining to the campaign as it receives from these regularly constituted committees and the news matter which the paper gathers itself through the usual news channels.

This rule, in brief, will close to both sides the column on this page popularly known as "The People's Forum," and for a reason which is at once apparent to everyone. The Tribune, in common with all papers is, first of all a news medium and, as such has a definite function to perform for its regular subscribers.

This function could easily be rendered inoperative by one or two writers for each side who, jointly, could furnish so much matter for publication as to exclude all, or practically all, the ordinary news events of the day.

For this reason we will, from now on until the close of the campaign, reject all communications and other manuscripts pertaining to the issues at stake in the present campaign which are not received through one or the other channels mentioned above. This however does not apply to communications on all other questions of public interest which will be published as usual, subject to the conditions governing manuscripts of this nature.

SIGNS OF PROGRESS

Failing to scare the people into its way of thinking, Wall street itself is taking a most hopeful view of the business outlook, as the following from The Journal the mouthpiece of the high financial interests, indicates

"Trade in this city is better in all branches of business. * * * There has been a substantial advance in the prices of stock, and a greater firmness in other securities. * * * The railways are handling a very much greater tonnage than they did one year ago. * * * It need surprise no one to have the finals of the grain crop go far above the calculations. * * * The United States is making unprecedented loans abroad and the customs reports show a greater export business. * * * The retail trade has enlarged, the hotels are filled, the ocean shipping is giving employment to great numbers of men, and the great construction work of all kinds keeps many thousands of workmen and laborers busy.

"This sounds," declares The Indianapolis News "as though it had been written by the press agent for a boom town. But it is only a record of fact, which Dun's and Bradstreet's reviews and the market quotations verify. And it all comes just when we were being assured that if the government did not keep its hands off and permit the great money interests to violate the law great calamity would certainly crash on the nation."

And, moreover, all this wholesome tone is found existing within a month of congress sitting with the avowed intention of probing the trusts in accordance with the President declaring he will enforce the Sherman law and the President and congress likely to touch that sacred thing the tariff. It does seem that we are making some progress toward common sense. New York may try to scare the nation, but the old bugaboos are stale. The country refuses to be scared. It insists that the reconstruction and readjustment proceed.

"The great difference between the American and British people is their temperament. Down upon great national questions are pending. The Britons rush at storm and give the impression that the country is going to ruin if a policy is adopted, but this is only political froth.

"They keep cool and well balanced on substantial ground in business and do not become commercially or industrially panic stricken. They have not the faith in their country. On the other hand, in the past this country has stampeded whenever Wall street has seen fit to pull the string to bring forth the cry to keep hands off the tariff or even to permit the trusts to disobey the law lest the country go to ruin. But it seems that we are beginning to gain that confidence in the country which it deserves, and to be less subject to ague whenever "the Street" blows an ill wind."

THE NEXT WAR

There is a dreadful phantom hanging over Europe. At times it is near, at times far. It is never entirely absent from any quarter of the continent. It is never wholly absent from the minds of rulers or people. Its influence affects commerce and agriculture. It drives nations apart and is a check on their moral and material welfare.

It is the phantom of "THE NEXT WAR."

It is driving at least three European nations to the verge of bankruptcy. It is keeping the noses of all the rest to the grindstone. Does the war department of one nation make an important discovery in the science of flying? All the rest are in a state of feverish anxiety until the secret is theirs and applied to their fleet of aeroplanes.

Is a new and pretentious naval program adopted by one? There is immediate legislative activity in all the rest looking to new means of raising more revenue through new avenues of taxation. Does another announce an increase in its standing army? It is the signal for all the rest to take more men from productive industrial pursuits, to be fed and clothed at public expense and increased burdens on those who stay at home.

It is continually more troops, more aviators, more sailors, more cannon, more horses, more battleships, more everything which will aid in the murder of men and the growth of the burden on those who live. And the phantom of "THE NEXT WAR" is not confined to Europe alone. Already we on this side begin to note the flapping of its monstrous wings in increased taxes and higher cost of living. And the sound is not a pleasant one to American ears.

Men who crave excitement need not always turn to aeroplaning, automobiling or north poling. Madero says presidenting down in Mexico is a comfortably warm task, thank you.

A college scientist reminds us that apples cannot be adulterated. This is true, but then we have Ben Davis apples, which is almost as bad.

Perhaps, if horses had as expensive radiators to protect from the cold as automobiles have their owners would blanket them as carefully.

Bet the president would rather sit down to his faithful typewriter and reel off a string of baseball dope than write that message.

The Wise Guy says: there are many women above 50 who can't sleep well at night unless the wind is slamming a window shutter.

WOULD CAUSE GRAVE TROUBLE

Peking, Nov 15—American intervention in China, as threatened by hurried movements in the Philippines, unquestionably would cause grave trouble in China, it is said here. Neither the imperial government nor the rebellious republicans are expected to submit, willingly to the landing of American soldiers.

According to cablegrams from Washington, the American government is holding troops and transports in readiness in the Philippines to dispatch 10,000 regulars to China. To prevent just such an occurrence the imperial troops and the rebels have been most scrupulous in guarding the rights lives and property of foreigners

Both sides realize that every time foreign troops land in China a slice of Chinese land is carved off let the power that sends soldiers.

It is known in official circles here, however, that the military preparations in the Philippines are going forward with great vim It is understood here that America will act for all the powers in case of intervention, and that there will not be an allied force such as Admiral Seymour took into Peking during the Boxer uprising, but merely an American armed force in the event it is decided by the powers to intervene

Foreign residents say if there is a landing it will be foolhardy to send so small an expedition as 10,000 men They point out that the landing of foreign troops probably will precipitate an anti-foreign outbreak which 10,000 men can not hope to quell The Chinese troops and rebels are better armed and equipped than they were during the Boxer outbreak are better officered and are fighting more like real soldiers Ten thousand men could hardly hope to cope with them

General Chang Wounded.

It is reported here that when General Chang, commander of the northern troops, made a slighting remark about Yuan Shi Kai, who has been asked to become premier, one of Yuan's agents shot at him, inflicting a wound in his wrist.

Although there is little definite news thus far from Hankow it is known that the rebels, greatly augmented and with sufficient ammunition and supplies, have renewed the attack and that the imperial troops are in a bad way. It is declared here that a fierce artillery duel is in progress and the rebel gunners have had the best of it so far. The fall of Hankow into the hands of the republicans is expected.

Railroad Suspends Neutrality.

London, Nov. 15.—A dispatch from Shanghai says that the British authorities, whose enforcement of the neutrality of the Shanghai & Nanking railroad has hitherto prevented the revolutionists from going to Nanking to protect the people against Manchu outrages, have now recognized the necessity upon humanitarian grounds to facilitate the going of the rebel troops, and consequently have suspended neutrality to the extent of allowing them to entrain at the next station beyond Shanghai upon the payment of ordinary fares

Mr. Wu Appeals to Foreigners.

Shanghai, Nov. 15—Wu Ting Fang has issued an appeal to foreigners to help the Chinese compel the prince regent to abdicate Twelve of Chung Ping's gunboats from Hankow have joined the revolution Two others here have handed over their ammunition to the revolutionists for use in the impending attack upon Nanking. Ten thousand men here are ready to go to Nanking, but only 2,000 of that number are trained

Outlaws Get $10,000,000.

Canton, Nov 15 Outlaws have taken possession of Tsung Kiang, looting all the banks and government buildings and getting $10,000,000 in booty The brigands plundered the dwellings of the wealthy and killed all who resisted Hundreds of rebels and imperialist soldiers are deserting and forming robber bands.

Russia Objects to General Shuster.

London, Nov 15 The Daily News in a dispatch from St Petersburg says that it is understood that Russia has directed Minister Pokolvsky that as soon as a responsible ministry has been formed at Teheran to notify the cabinet that further exercise of the authority of Treasurer General Shuster within the Russian zone will be regarded as an unfriendly act

Caught in Belting.

Ironton, O Nov 15 Edward Costello, assistant manager of the Ironton Transfer company was killed when his overcoat caught in a belt in the company's stable His body was whirled against the floor and his head crushed

Good Roads in the South.

Washington, Nov 15 Nearly $44,000,000 has been spent in road improvements by the southern states alone during the present year, according to Secretary of Agriculture Wilson.

Stuffy McInnes started last season to make a great record for his first year as a major league performer, and finished at .321, 87 points under Jackson.

Call The Tribune office if you fail to receive your paper.

MEN

Are you all supplied with fleece lined undershirts? Here's our story. We have 115 garments in this lot. Shirts only, they are good 50c value. While this lot lasts you can buy what you want at

37c Garment

Be here early and be sure of getting your size.

The Cash Store

311 Main St. Frank C. Burch, Prop. Walnut at 6th.

GOVERNOR-ELECT.

Second Republican to Hold the Office In Maryland Since 1859.

SECOND TO HOLD OFFICE.

Goldsborough First Republican Governor of Maryland Since Lowndes.

Baltimore, Nov. 15—Phillips Lee Goldsborough, governor-elect is the first Republican to be chosen executive head of Maryland since Lloyd Lowndes was elected in 1859, so he is the second Republican to hold the office since the civil war. Mr. Goldsborough is collector of internal revenue for the Maryland district.

NO SESSION IS LIKELY

Columbus, O., Nov 15.—Although the dignity of the office of United States senator has been lent to the plea for a special session of the general assembly to gerrymander congressional districts the fact that all of the 15 Democratic congressmen from Ohio have been unable to agree on a gerrymander bill promises to militate against the special session plan. However, a committee appointed by a majority of the congressmen and continuing United States Senator Atlee Pomerene will beseech the governor that he call an extra session. In addition to Senator Pomerene the members of the committee are Congressman J. H. Goeke of Wapakoneta, Insurance Superintendent Moore, Senator T. A. Dean, Representative W. D. Fulton and State Oil Inspector W. L. Finley

Sunday Pen Visitors to be Barred

Columbus, O., Nov. 15.—Disregarding a custom that has been in existence at the penitentiary for many years, Warden Jones announced Monday that hereafter the public will not be allowed to visit the big prison on Sundays. Visitors will be allowed to attend the prison church services as usual on Sunday mornings, but will not be shown the other parts of the penitentiary.

A Great Majority

of Coshocton's best dressed men are coming to HARRIS' this fall for their

Overcoats

Big values at $25 and up and an extra fine line of patterns to choose from.

Come In Today.

Hatter--HARRIS--Tailor

433 Main Street.

Will Deliver Ice Cream in an Auto

Next summer your ice cream will be "whisked" to you in an automobile

Pented Brothers, the confectioners, it is understood, have purchased a machine for the purpose to be delivered to them in the spring.

The machine is a 30 horsepower, four cylinder and popular make.

Will Attend Big Football Game

Edgar Selby and Harry Beach will leave tomorrow morning for New Haven, Conn., where they will witness the football game between the teams of Yale and Princeton colleges, which will be played there Saturday.

This game is exciting great interest all over the country, as it probably will be the one to determine the championship of the "big four."

Fourth Chair in Barrick Parlors

A. O. Barrick, a Main street barber installed the fourth chair in his shop Wednesday morning, and has employed Arthur Sayers to take charge of the new chair.

Miss Minnie Farrar of Mayesville, Mo., who for the last month has been guest at the home of Dr Kitsmiller in Frederick Monday for Athens where she will be the guest of friends for a short time before returning to her home.

Subscribe for The Tribune.

PARENTS

YOU SHOULD BE JUST AS PARTICULAR IN BUYING YOUR CHILDREN'S SHOES AS YOU ARE IN BUYING YOUR OWN. OUR FOOT FORM SHOES WILL KEEP THEIR FEET IN GOOD SHAPE

CANTWELL'S

$

How nice the dollar sign looks and how little the average person appreciates the value of a dollar. The true value of money is never appreciated until you have opened a bank account. Then you keep track of your receipts and expenditures and know just where you stand. Start an account with us today and you will always remember it as the turning point of your life.

THE COMMERCIAL NATIONAL BANK

Our home bread is made from hop yeast, potatoes and milk. Try one of our 10 cent loaves. The best is always Elder's. Be sure it is Elder's Bread.

For Sale By All Leading Grocers

J. F. Elder

Walker & Lawrence

"A Good Place To Buy Good Shoes"

AMERICAN BOY SHOES FOR BOY SCOUTS

Call The Tribune office if you fail to receive your paper.

NEWSPAPER ARCHIVE®

Classified Advertisements

The Morning Tribune Classified Page is the meeting place of Buyer and Seller, get in and be convinced.

What you want, someone else has. What someone else needs you may have. The great Clearing House for the people's wants and the people's needs is the Classified Page in The Morning Tribune. If you need something, ask for it through The Morning Tribune's classified columns. If you have something of value which you do not use yourself, make it known through **The Classified Columns of The Morning Tribune.** It is the most closely read, the most widely read page of any local newspaper. Use it, it's cheap. It's effective. **It gets results.** The best 25 cent investment on earth. Try it. **25 words or less for 25 cents, to run six times.**

HENRY MILDER
626 Main street. Bell phone 410
DRY CLEANING & PRESSING
Ladies and Gents Suits $1.25
Ladies and Gents Overcoats
$1 to $1.25
Goods called for and delivered.
OPEN EVENINGS

WANTED

WANTED — Everyone to meet Bert and Jack the 20th century barbers under Siegrist and Williams Drug store Fifth and Main street downstairs.

WANTED — Everyone to meet Mr. Bert Johnson the children's hair cutter. Bobbing a specialty Under Siegrist & Williams Drug store Fifth and Main street. Coshocton, O.

WANTED—The public to know that we have plenty of coal for sale at our bank on the Pernal Pepper farm. Cox Bros. Route 5

WANTED—Fresh cows and cows that will be fresh in a few days and all knds of fat stock to ship and good brood ewes. Citizens phone 644 B or address W. H. Dickey, Coshocton.

WANTED—Two or three furnished rooms for light housekeeping. Address A. D. care this office.

WANTED—The people to know I allow no hunting or tresspassing on my farm. J. W. Veigle.

WANTED—Everybody to know that I have opened a new, neat up-to-date barber shop, one door east of Eureka Laundry, Main street. You're "next." Al Renner.

FOR RENT —Houses

FOR RENT—One of the most desirable houses in Coshocton, On South Fourth street. All modern improvements, seven rooms and bath. Inquire 410 South Third street. Geo. C. Rinner.

FOR RENT—6 room house on Denman avenue, bath and gas. Mrs. P. P. Dellart, 130 Main, 487 B City.

FOR RENT—Good six room house with large cellar on west Main st. $10.50 per months. T J. Hanley at mill.

HORSES WANTED

I will be at Speckman's livery barn at Warsaw, O., Nov. 16 and will pay the market price for draft and road horses. Would prefer good ones. Could use a few 3-year olds, but want 4-year olds and over. For further particulars call D. H. Johnson Nellie, Ohio, Citz. Phone 43.
W. F. HAWK.

The Siberian railway does not seem as yet to be a profitable enterprise. The operating expenses were 144 per cent. of the gross earnings in 1906, 139 per cent. in 1907, and 124½ per cent. in 1908. In this last year the deficit was $6,693,000, to which must be added the interest on the capital invested, $235,292,862.

Seven Italians Killed.

Rome, Nov. 15.—The attack on the trenches at Tripoli on Monday was carried out by the Turks without the aid of the Arabs Their artillery fire was much improved in accuracy and the loss to the Italians was seven.

Subscribe for The Tribune.

FOR RENT —Rooms

FOR RENT—Furnished rooms for light housekeeping, rent very reasonable. Call 753 Y—Citizens Phone. Centrally located on Walnut street.

FOR RENT—Four rooms centrally located on Main street Modern improvements suitable for offices or dwelling. Inquire at the Bon Ton millinery, 407 Main street.

FOR RENT — Furnished room with bath for gentlemen. 133 South Third street.

FOR RENT—Five rooms, with all modern conveniences in the Hesket residence, Cambridge street. Suitable for small family. Laundry, with soft water attached. Call 539 Cambridge st, or see J. A. Heskett.

LOST

LOST—A brown hand bag containing a pocketbook and small change etween the Utahna theatre and Hamilton avenue. Finder please leave at The Tribune.

LOST—A gold locket with set. Between Chestnut and Lee avenue and Main and Fifth streets. Finder please return to Tribune office or telephone Citizens 159.

LOST—A good ram lost or strayed away will finder please notify Wm. Craig, West Lafayette, O. Citizens Phone.

NOTICE TO HUNTERS

We the undersigned hereby forbid any hunting or trespassing on our premises, located in Jackson township.

A. J. Rice, Joseph Reed, Lindsay Dawson, Enoch Foster, Philip Passmore, Ward Davis, G. K. Daugherty, Albert Shrigley, Geo. Compton, Mary F. Maston, Elisha Compton, Frank Retzler.

FOR SALE—Live Stock

FOR SALE - Nine head of steers, 5 two year old and 4 yearlings. Route 1, near McConnell school house on Keene and Warsaw road. W. H. Beehtol.

FOR SALE—One bay mare, six years old, perfectly safe. Also a Zimmerman buggy and harness practically new, will sell either separately or together Richard J. Wise, 411 South Ninth street Telephone Citizens 552 C.

FOR SALE-- A few good delaine rams at very reasonable prices J. L. Sicker & Son, Coshocton, O., route 4.

FOR SALE—Two good work horses, two yearling steers, 35 good, heavy-wooled Delaine brood ewes. Price right, as I am overstocked. Charles H. Boyd, Fresno No. 3, Phone 201.

FOR SALE—Jersey bull, 2 year old St. Lambert "King Sparkle 89991." A good individual and sure breeder. Also several high grade cows and heifers. Lee F. Butler, Trinway, O., Citz. 967.

FOR SALE—Family broke horse weight about 1400. Also surrey and harness. Shafts and pole go with surrey. Inquire Mrs. Matilda Els, Fresno. O., route 4.

FOR SALE—Miscellaneous

FOR SALE—Assorted corn at crib. David Markley, Canal Lewisville.

FOR SALE—High Grade investment securities yielding from 4 to 6½ per cent. Inquire of H. M. Ewing, Courley Bldg., Coshocton, Ohio.

FOR SALE—2 hives bees, one Durham cow, one Coach colt, one mare, one horse, sled and 5 tooth cultivator at fair prices. John Franklin, Bacon Run near store, R. F. D. 4.

FOR SALE—One folding gocart, in good condition. Price $2.50. Call Bell phone 138.

FOR SALE—Mission table and chairs, crex rug, mirror. Apply to Mrs. Frew, Frew building. Citz. phone

FOR SALE—Household goods, two rugs, three carpets; in walnut wood are five book cases, two bed room suites, sideboard, sofa, five chairs, two tables and hatrack; in oak are two extension tables three small tables, handsome French plate hall mirror, four dining chairs, three odd chairs; a solid cherry bedroom suit, extra cherry bureau; hair mattress and couch, white metal bed, three green porch chairs and settee, three common porch chairs, seven odd chairs bric-a-brac etc, also attractive wicker phaeton. Call 12:30 to 3 today. Rosalie James, Cor. Main and Seventh streets.

MISCELLANEOUS

A Special Low Price on Robes, Horse Blankets and Harness from Nov. 18 to January 1, 1912. Call and be convinced We want to clean up to make room for Spring goods.
WILLIAM COFFMAN,
Warsaw, O.

CORRECT METHOD OF THE STUDY OF MUSIC—Correct, exact and advanced knowledge of music and true technic of the violin, violoncello, guitar, mandolin and other instruments is given by Prof. Lane at 137 South Sixth street on Mondays and Tuesdays. Prof. Lan's work in music entitle, tone, silence and time is praised by the highest authority and critics and his compositions of songs and piano solos are pleasing and classical. Prof. Lane invites teachers and those who wish **their children to have** true and advanced instruction in music to call and examine.

THE LOCUST STREET Boarding House is the place to get your good home cooking and baking like mother use to cook. Special price to mealers. 520 Locust St. Bell phone 620.

FOR SALE—Houses

FOR SALE—2 new houses just completed, oak finish and floors, bath corner lots, will sell at moderate prices, dandy homes for someone.
McCONNELL & KARR, Agents.

NOTICE

NOTICE—The undersigned forbids any hunting, trapping or trespassing on her premises located in Jackson township. Trespassers will be prosecuted. Mrs Julia A. Burns.

McCONNELL AND MAXWELL have rented the Stevenson barn on Third street and are ready to accommodate the people in the way of livery and 10c feed barn.

NOTICE TO HUNTERS

The undersigned land owners, in the Adams Mills neighborhood positively prohibit hunting, shooting, trapping, or otherwise trespassing on any of their land.

W. L. Robinson, Mrs. E. R. McCabe, Wm. L. Marquand, David Balo, W. L. Marquand, James Scott, Jacob Balo, H. P. Balo, S. J. Ross, H. S. Scott, Mrs. M. A. Smith, Laura C. Smith, Mary I. Gray, Prescott Gray, J. B. Skinner, Henry Cox, N. L. Cox, Mrs Martha Balo, W. J. Denny, G. E. Graham, C. B. Guild, Isaac Fox, Adam Bible, J. M. Newcome, S. L. Newcome.

NOTICE TO HUNTERS

The undersigned positively forbids hunting, trapping or other trespassing on his premises in Jackson township. J. F. Siberd

NOTICE TO HUNTERS

The undersigned hereby forbids any hunting or trespassing on my premises located in Keene township A. D. Stewart

NOTICE TO HUNTERS

The undersigned positively forbids hunting, trapping or trespassing on his premises, located in Jackson township. Geo. W. McCoy

FOR SALE —Farms

FOR SALE—Thomas McCoy estate 185 acres land in Washington township, two miles from Wakatomika Two tracts, 25 and 160 acres sold separately or together. Oil and gas on 25 acre tract, 85 acres bottom land, both farms well watered. Houses, barns and fences fair. Chas McCoy, administrator, Trinway, route 1. This farm must be sold by Dec. 18.

FOR SALE—80 acre farm 2½ miles from Coshocton on Mt. Vernon road, good hill farm well watered with springs. Fruit of all kinds, fine farm for dairy purposes Inquire of Thomas Burrell R. D. 7

FOR SALE—The late Hiram and Jane Dickey homestead near Keene, Millereek township. 115 acres good hill land in good shape fair building, well fenced, well watered by springs. Estimated $3000 worth of timber on farm. Will be sold at right price and good terms. W. H. Dickey, P. O. Coshocton. John L. Dickey, Chas. T. Dickey, Fresno, Citz. 644.

President Busy with Message

Washington, Nov. 15.—President Taft got down to hard work on his most important congressional message since assuming the presidency. It is important in many ways, for, aside from the legislation which it may secure for the people of the United States, it will probably be considered as a campaign document in the sense that political opponents of the president will take passages from it for use in the campaign next year. Unless there is a special session of congress it will be Mr. Taft's last message before the election of 1912.

Despite the counsels of many of Mr. Taft's warmest supporters against touching the trust problem at all, he will probably demand the enaction of a federal corporation law.

It is believed that President Taft opposes amendments to the Sherman anti-trust law, or other legislation bearing directly upon the trust question at the coming session of congress. Mr. Taft stands for the enforcement of the statutes already upon the books before placing new ones there.

President Taft has been advised by Republican senators that congress would probably not act upon trust legislation at the coming session, even if it were proposed. These prophets base their belief on the assumption that congress will wait for a definite solution of the problem before making any further enactions. Among some of the Democrats, though, there is a disposition to tackle the problem again. Some of them favor amendments to the Sherman law, but these are opposed by President Taft for fear they will lessen the efficacy of the law as it stands at present.

There is such a vast field for controversy over the federal incorporation act that there is little likelihood of its passage at the coming session, if it is acted upon at all.

The tariff will figure in the message and Mr. Taft will probably take advantage of the opportunity to explain why he vetoed tariff legislation which was put through at the last session of

Mrs. Emma Myers of Blissfield spent yesterday in the city shopping.

Society

(Continued From Page Five.)

Young People's Branch W.C.T.U

The following account of a meeting of the Young People's Branch of the West Bedford W. C. T. U. has been sent in by the secretary:

Members of the Willard Union of West Bedford met with the young people at the home of Mrs Lytton Thursday evening Nov. 9 for the purpose of organizing a Y. P. B. The meeting was opened by a short song service, followed by devotional exercises by our president. Mrs. Lytton then took charge of the meeting and proceeded to organize. The names of the 20 charter members were read by the secretary. Remarks by Mrs. Lytton as to why we should have a Y. P. B. followed by the reading of the leaflet, "Y. P. B. Pointers for New Organizations." A constitution was next read and the motion to adopt it carried. The following officers were elected by ballot:

Pres., Ada Mowrey.
Vice pres., Bessie Underwood.
Cor. secy., Hazel Walker.
Rec. secy., Myrtle Mikesell.
Treas., Fern Ralston.
Supt. of S. T. L. Tilla Graham.
Supt. of Lit. Fern Miller
Supt. of Anti-Narcotics. Cecil Buxton.

Mrs. Lytton was elected local secretary by the union with Mrs. Belle McCurdy, assistant.

Three new names were added to the list and all white ribboners present joined hands in singing "Blest Be the Tie That Binds."

The Y. P. B. decided to hold a meeting the first Thursday evening of each month. The first one to be held with our local secretary Dec. 7.

Dainty refreshments were served and a social hour preceded adjournment

Suffers Nervous Collapse

Over ambitions with a desire to "make good" caused Ralph Lits, 20 years old, employed at Brooke's jewelry store, to suffer a nervous breakdown. He was taken to his home in Massillon yesterday afternoon by his father who was notified of his condition.

Acted Queerly

For days Lits has been acting queerly. Not until Wednesday morning was it seen that he was in bad shape and his parents were notified.

It is understood, when he has sufficiently recovered to return to work he will be given his old position at Brooke's.

Mr. Maylone is Improving

J. M. Maylone, cashier of the Commercial National bank, was reported resting comfortably late last night and it is thought that he will soon be able to be about the bank again.

Several years ago Mr. Maylone suffered a broken leg. Although it seemingly healed satisfactorily, of late it has been causing him considerable trouble and it is thought this had much to do with the bringing on of his recent illness.

GOES TO CHICAGO

Manager Chacos of the Luna and Utahna moving picture theatres returned Wednesday from a business trip to Columbus, and will leave this morning for Chicago where he will secure some of the best films for the local play houses, to be shown here for the first time.

15 Months in Prison for Graef

Newark, O., Nov. 14—Imprisonment in the Ohio penitentiary for a term of one year and three months was the sentence pronounced late today by Judge Weygandt upon Frank Graef who pleaded guilty Monday to an indictment which charged him with having been a principal in the lynching of Carl Etherington of Williamsburg, Ky., anti-saloon detective more than a year ago

Graef was indicted on charge of wilful murder but by agreement was permitted to plead guilty to manslaughter. Graef, who formerly conducted a place known as "Music Hall" was an invalid and claimed he was unable to leave his automobile on the night of the lynching

Diphtheria Threatened

Margaret, the 9 year old daughter of Supt. and Mrs. C. E. Bryant is confined to the home in Kiskimnetas flats, threatened by an attack of diphtheria Every precaution has been taken to prevent a possible spread of the malady, Supt Bryant taking up his residence for the time being with neighbors so that the child's illness may not interfere with his school duties.

Small Blaze at Coal Mine

A fire at the Wolford coal mine south of the city early Wednesday morning caused a few dollars loss Work at the mine was in no way held up

Dr. M'Curdy Again Confined to Home

Dr. L. C. McCurdy of South Sixth street who recently recovered from a serious attack of diphtheiria is again confined to his home suffering from an attack of heart trouble.

Western Films at The Utahna

Exceptionally good films have been scheduled for the Utahna for this afternoon and evening, with two great western films as the attraction in which Anderson, the best of western moving picture actors will appear. The films are "The Vagabond" a story showing the trials and temptations of a tramp, and further showing how he wins a home through the kindness of a woman; and "The Strike at the 'Little Johnny' Mine" a sensational strike picture of the west.

The Luna will show "The Phony Strike" an excellent western picture which is brimming over with funny stunts of the supposed to be strikers, and an episode under Henry III, an interesting and instructive historical play

Of Interest to Teachers

Supt. C. E. Bryant is this week sending out to the teachers a list of the books to be found in the Teachers Library at the High School building. The library already consists of about one hundred and twenty-five volumes of literature that will prove of material aid to all teachers who avail themselves of the opportunity of reading them.

Huge Bulk Too Much for Ross

Jake Ross of Port Washington, aged 22, was found dead in bed at a Pittsburg hotel Tuesday, death having been caused by fatty heart.

Ross was in the employ of the Western Union Telegraph Co. as an extra operator, and was working in Pittsburg at the time. He was but 5 feet 8 inches in height, and weighed 357 pounds.

PERSONALS

Mr. Simmerly of Cleveland was in the city yesterday.

Dr. and Mrs. C. R. Kitsmiller left Tuesday for Columbus where they will be the guests of Dr. Kitsmiller's mother, Mrs. J. E. Park for a few days.

M'Clure's Election Certified

Mayor Wagoner of Warsaw will be succeeded in Ert office January 1, next, by W. B. (Bud) McClure, who yesterday was given his certificate of election by Clerk J. C. Wright upon the advice of Secretary of State Graves.

On Two Tickets

It will be recalled that McClure was a candidate for councilman on the Republican ticket in Warsaw. Mayor Wagoner, Democrat, apparently had no oposition for re-election but when the votes were counted out, the judges were surprised to find that the Warsawites had written in McClure's name as mayor on the Republican ticket just 15 times and for the same office on the independent ticket 6 times, giving him a total of 51 votes to Mayor Wagoner's total of 50.

The Most Votes

There was some question as to whether McClure had been legally elected to the office of mayor and could choose whether he desired to serve in that office or as a councilman. The matter was referred to the secretary of state, who yesterday advised Clerk Wright to issue a certificate of election to the candidate, whom the ballots showed to have the most votes regardless of how they were cast.

Aviator Killed In Berlin.

Berlin, Nov 15 Herr Pletschker, an aviator, fell while making a flight over the Johannesthal field and was killed His neck was broken.

GAME IS SCARCE

(Continued From Page One.)

cording to many hunters, is confined to a rather narrow territory Much of the valuable hunting lands are closed to the sportsmen and as a result not as much game can be secured as in former years

No Accidents

As far as can be learned, there were no hunting accidents in this section during the first day of the hunting season.

Many hunters are planning to start early this morning in quest of game and in all probabilities there will be many well finiled game bags by tonight.

Mrs. P. S. Gray and little daughter Ellen were in Coshocton yesterday.

CARROTS CARROTS
Do you know how good they are stewed and served with cream dressing?
Nourishing as potatoes, too.
CABBAGE
No nicer heads can be found.
BEETS, PARSNIPS
Citz Phone 725 C
The Green and White wagon.
JOHN WELLS

BOUCHARD'S FRENCH CAPSULES. These tiny Capsules are superior to Balsam Copaiba Cubebs, etc., and guaranteed to cure GONORRHŒA and GLEET in 48 HOURS without inconvenience. Price 50 cts. prepaid. Send 10 cts. (cut out this ad) and send it to THE UNITED MEDICAL CO., Box 74, LANCASTER, PA., and they will send you for a 10c time free of charge a 50c. box of the Capsules in order to introduce the remedy.
Sold in Coshocton by C. E. Anderson

CHAS. W. LOOS & SONS
Main Street Garage and Salesroom, New and Second Hand Automobiles for sale.
Ricketts Bldg. Opp City Hall
Bell phone 573. Cit. 749-B.

NEWSPAPERARCHIVE®

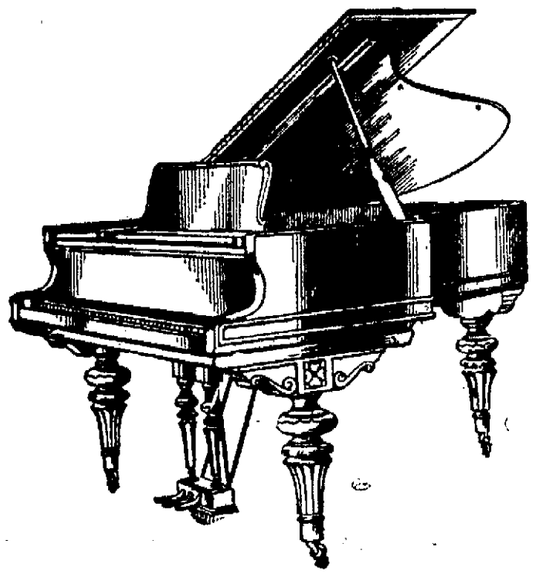

Your Interests Are Ours..

Therefore the more we help you when you buy a Piano from us the more we help ourselves- You buy but one Piano in a life time; we guarantee to give you more for your money in quality and service than any other dealer or manufacturer in the country. We manufacture and buy Pianos direct from Manufacturers and are prepared to furnish any Piano you may prefer for less than many so-called Dealers pay for them.

We place at your disposal a lot of valuable experience gained through buying and selling musical instsuments for a life time. It is worth something though we do not add it to the price.

J. A. Compton

Making Jewelry Is An Art.

We are artists when it comes to making Jewelry, cutting precious stones for mountings and watch making. Some people like to have their own ideas brought out in some particular piece of Jewelry either in a ring, stick pin, fob or necklace. We simply ask you to tell us as near as you can of what you want and we will make it. We are specialists in making old watches into new ones as well as Watch and Jewelry repairing of all kinds

The Taylor Jewelry Company

THE QUALITY JEWELRY SHOP

Three doors East of Postoffice Coshocton, O.

Your Grocery Order.

We have for you new English Walnuts, Figs, Fresh Oysters always on hand. Lettuce, Celery, Cranberries, Sweet Potatoes and Cabbage.

Remember we are still getting that well-bleached home grown celery.

THE PARK GROCERY

OVERHOLT & ENGLISH

Both Phones 94.

WEIGHED AND NOT FOUND WANTING. Our increasing sales prove that we have not been found wanting in our service to people who need Groceries.

THERE ARE REASONS for this flattering result. We shall be glad to have you learn them.

The Coshocton Grocery Co.

Cor. 6th and Main Sts. Both Phones.

Scene from "The Provider" produced by The Chauncey-Keiffer Co. at the Sixth Street Theatre next Monday night.

THE THEATRE

STOCK CO. MAKES GOOD

The Chauncey-Keiffer Co. opened a week's engagement at the Colonial theatre to a packed house, presenting for the first time in Cambridge, Mildred Holland's late success "The Provider." Miss Keiffer in the leading role of Margaret Davis "the provider" demonstrated her talent and handled the part in a manner that was artistic and convincing. Her supporting company is the best ever seen here with a traveling stock company, every member fitted into his part singly and a finished production was the result.

Tiresome waits between the acts have been eliminated by the introduction of high class vaudeville between the acts. Boutia in songs was given a very cordial reception. Potts & Potts made good in a novel musical act, and Charles Hammond offered one of the best horse rolling acts ever seen here. —Cambridge Jeffersonian. The Chauncey-Keiffer Stock Co. will be at the Sixth Street Theatre all of next week.

"MADAME SHERRY."

The publishers of the score of "Madame Sherry," the phenomenal musical comedy success which is announced for early appearance in this city, and which has broken all musical runs in Chicago and New York, declare that the sale of "Every Little Movement Has a Meaning All Its Own," the theme song of the production, has exceeded the two million mark. Its sale not only extends from New York to San Francisco, but demands for the music have come from every quarter of the civilized globe. "Madame Sherry" will be an early December attraction at The Sixth Street Theatre.

ON ADVANCE INFORMATION

Millions Made On Wall Street From Tip On Harvester Decision.

Jefferson City, Mo., Nov. 15.—Thoroughly wrought up by the "leak" on the Harvester trust decision, by which Wall street market manipulators are believed to have reaped millions, Chief Justice Valliant, assisted by Justice Lamb, mentioned court attaches in search of information concerning the manner in which Wall street obtained its advance information.

This is the second time accurate information of an important decision has leaked out. The other was in the suit against the Missouri branch of the Standard Oil company. Every clerk, stenographers, other court attaches and newspaper correspondents were questioned

About three hundred miles of railroads are being built in the Pyrenees. These railroads are to be operated by electricity, which will be furnished from water power stations in the mountains. Power will be supplied at a voltage of 55,000, which will be stepped down to twelve thousand volts for the trolley wires. The locomotives will be provided with transformers for further reduction to 285 volts.

Mrs. Howard A. Colby, of Plainfield, N. J., is said to be the first woman to use colored photography in the Maine woods. She has photographed a pair of wild moose. They are fine pictures showing the cow and bull moose and one of the bull alone.

IS HOPEFUL OF RESULT

Turkish Ambassador Says His Country Must Fight to a Finish.

Washington, Nov. 15.—Yusuf Zia Pacha, the Turkish ambassador, says that there is little likelihood of his government appealing to the United States to try to end the war with Italy. "The manner in which Italy has pursued her campaign makes it incumbent on us to fight it out to the end," he said. "I am very hopeful of the result. The country itself and the climatic conditions in Tripoli may conquer the Italians if our soldiers can not."

Of all vultures or eagles the handsomest is found in the forests of South America. Its plumage is like cream in color, with black quills, and its head is brilliant in red and orange. It is a royal bird, in fact, dominating the black vultures, the turkey buzzards and all other members of the feathered tribe in that region, of which there are many.

Seattle's Last Hope Gone.

Richmond, Va., Nov. 15.—Governor Mann declined to interfere in the case of Henry Clay Seattle, Jr., and the young wife murderer's last hope of escaping the electric chair on Friday, Nov. 24, was swept away.

Hawthorne's Merry Minstrel Maids at The Colonial this week

MAY PREVENT LOSS OF LIFE

HOME MEDICINE CHEST IS IMPORTANT ADDITION TO HOUSEHOLD EQUIPMENT.

IT NEED NOT BE EXPENSIVE

For $3.50 One can Obtain Necessary Articles for Home Treatment of Injuries and Ailments.

Few people realize the importance of a medicine chest in the home. Medicines are usually scattered promiscously about the house, and if wanted suddenly can never be found. In cases of accident or sudden illness, the prompt application of some simple remedy may prevent loss of life or at least hours of suffering. Provision should be made to keep the articles necessary for such an emergency or illness, in a special place within easy access.

The medicine chest does not have to be an elaborate affair—instead, it can be an ordinary shoe box or any box large enough to hold a few necessary articles. The list should include: Disinfectants; medicated cotton; medicine dropper; medicine glass; hot water bottle; stimulants;

A Handy Home Medicine Chest, (closed).

collodion; adhesive plaster; oil of cloves; clinical thermometer; bath thermometer.

As to disinfectants, the question may arise—what are some good disinfectants; what is their use and how are they applied? Some good disinfectants are: Formalin; bimodide; corrosive sublimate or bi-chloride of mercury tablets; boracic acid. The first three mentioned are poisonous and should be kept securely locked up It is a wise plan to tie a cloth over the tops of bottles containing poisons, so they will not be mistaken for a harmless drug.

As to the use of disinfectants, they are applied to any wounds or separation of the skin, to prohibit the growth of bacteria which thrive under such conditions and are liable to cause serious results. Blood poisoning can be caused by several kinds of bacteria growing in even a slight cut or scratch. The prompt application of a good disinfectant to a supposedly slight wound will prevent this dreadful disease. To apply disinfectants dilute them to the strength given on the outside of the bottle for the purpose intended.

Medicated or absorbent cotton is very necessary in the medicine chest As it comes in the package, it is clean sterile and light, and has a great advantage over ordinary cotton for medical purposes. In using ordinary cotton for dressing wounds, etc., it should be sterilized either by baking in the oven or by dipping into boiling water

Bandages should always be kept ready for an emergency. They come in different widths, and are thus adapted to different uses. In applying bandages do not unroll only [illegible]

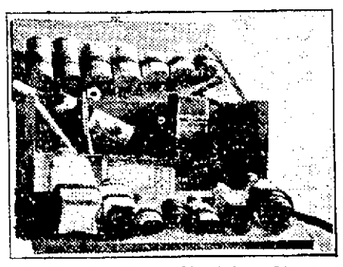

A Handy Home Medicine Chest, (Open).

keep roll side up. The medicine dropper assures accurate drops of medicine. The medicine glass is important for the same reason as the medicine dropper—to get accurate measurements. The hot water bottle is important in that it is a quick and easy means of supplying heat in case heat is needed. For stimulants, spirits of ammonia, whisky, camphor and black coffee are very good.

Collodion is liquid court plaster. It seals over cuts, burns, etc., and keeps out foreign matter. The adhesive plaster comes in long strips with one side sticky, which is applied next to the skin. Oil of cloves is a very good toothache remedy. The clinical thermometer is used in taking the body temperature and in many cases of sickness this is required to note the patient's condition. By means of the bath thermometer one can obtain the correct temperature of the water for bathing, whether it is hot or cold.

The medicine chest containing the above mentioned articles can be equipped for $3.50. The cost is not great and, considering the amount of suffering a little expenditure of this kind might prevent, it can make its own appeal.

CLARE WEST,
College of Agriculture, O. S. U.

Miss Nellie Felumlee of Nashport is visiting Miss Sue Wells at her home, 507 Vine street.

NEW YORK RACKET STORE

UNDERWEAR SPECIAL

Ladies' 50c Union Suits, Saturday, Monday and Tuesday..... **43c**

These are bleached garments in regular sizes 4, 5 and 6; that were purchased for 50c goods and there are none better at the price. Made of the best yarn; good weight and a big bargain at 43c.

THREE DAY SPECIAL

On Inverted Gas Lamps and Supplies, Saturday, Monday and Tuesday.

Inverted Lamps, complete.....27c
10c Inverted Mantles, 4 for.....25c
10c Upright Mantles, 4 for.....25c
10c Inverted Globes, 4 for.....25c
10c Upright Globes, 4 for.....25c
15c Soft Mantles, 3 for.....25c

Underwear Specials

50c Men's Fleeced Underwear.....45c
50c Men's Heavy Ribbed Underwear.....45c
Men's Heavy Ribbed Union Suits.....98c
$1 Men's Wool Garments 89c
$1.25 Men's Wool Garments.....98c
Ladies' Fleeced Garments.....25c
50c Fleeced Garments..45c
Ladies' Fleeced Unions 98c
Boys' Jeager Garments...25c and 30c
Boys' Ribbed Union Suits.....50c
Misses Fleeced Garments.....15c to 25c
Misses Fleeced Unions.....25c to 50c
Infants' Fleeced Garments.....10c to 25c

Hosiery

Men's Work Socks 4 for.....25c
Men's Wool Hose 15 to 25c
Men's Dress Socks 10 to 25c
Ladies Fleeced Hose.....10c to 25c
Ladies' Dress Hose 10 to 50c
Ladies' Wool Hose 19 to 25c
Boys' Hose.....10 to 15c
Ladies' Wool Hose 19 to 25c
Boys' Hose.....10 to 15c
Misses Hose.....10 to 19c

Sweater Coats

50c Men's Sweater Coats 45c
Men's Wool Sweater Coats.....$1.00
50c Ladies' and Misses' Sweaters.....45c
50c Boys' Sweater Coats 45c
$2.50 Ladies' Wool Coats.....$2.29
Misses' All-Wool Sweaters.....$1.00
$2.25 Ladies' Wool Coats.....$1.98

Food Choppers

$1.50 Food Choppers $1.09
$1.39 Food Choppers...98c
$1.09 Food Choppers...89c

Miscellaneous

8 cakes Lenox Soap....25c
8 bars Swift's Pride...25c
Ivory Soap.....4c
3 boxes Rub-No-More...10c
Qt. Bottle Ammonia....8c
Qt. Bottle Blueing.....8c
40c 4-tie Carpet Broom 30c
Galv. Coal Hods, 25, 27, 30c
7 in Stove Pipe.....15c
6 inch Stove Pipe.....12c
6 and 7 in Elbows 10 and 15c
Large Combinets 50 to 98c
75c Cold Blast Lanterns 59c
50c Lanterns.....45c
Meat Saws.....25c to 50c
10c Pick Handles, 3 for 25c
Fire Shovels.....5 to 10c
4 5c-boxes Matches....10c
Swift's Pride Cleanser..8c
6 rolls Good Toilet Paper 25c
Canvas Gloves, 9, 10, 13, 15c
Miners' Dinner Buckets.....40 and 45c
$5.50 Baby Go-Carts..$5.00
Boys' Express Wagons.....69c up
Wall Lamps, complete..25c
Clothes Wringers..$1.98 up
Ladies' Long Shape Corsets 50c, 59c, and $1.00
$1.50 27x54 Wilton Rug.....$1.28

Trade At The

New York Racket Store

J. B. Renfrew & Bro.

Watch for our Anniversary Sale Ad

The Cash Store's Tenth Birthday.

And we are going to celebrate.

P. C. Royer will Enter Sanitarium

Because of a nervous breakdown, Prosper C. Royer, prominent insurance man of this city, went to Columbus yesterday where he will enter a sanitorium in the interests of his health. Mrs. Samuel Siegrist, a sister, and William Royer, a brother accompanied him.

The death of his wife and separation from his children recently coupled with a long period of ill health, led to the breakdown.

Following the untimely death of Mrs. Royer, the children, three boys, were taken to Roswell, N. M. by Mrs. Tigner, a sister-in-law of Mr. Royer, to make their future home. It was Mr. Royer's intention to visit the boys Thanksgiving but his health became so impaired that he was advised not to attempt the trip. It is thought a period of complete rest will work much improvement in his condition.

JOHN KISSNER

(Continued From Page One.)

of Trinity Episcopal church. He was a man who stood at all times for those things that were for the betterment of the community. He was noted for his unfailing integrity and was possessed of those rare and subtle qualities of character which won friends for him of all who knew him. His death brings sorrow to many outside the circle of his home.

Funeral services will be held Friday morning at 10 o'clock, probably from the late home on South Ninth street. Rev. Albus of Trinity Episcopal church will officiate and interment will take place in the family lot in Darling Run cemetery.

Fred Luderus, the Philly slugger was a regular last season for the first time, and batted .305, 103 points less than Jackson. Jake Daubert batted .314 in a few games with Brooklyn in 1909, and .264 in over 100 games in 1910.

Call The Tribune office if you fail to receive your paper.

NEWSPAPER ARCHIVE®